SPECIAL BARGAIN SECTION--NUMBER TWO

Morning Tribune Markets
Are the latest, up-to-the-minute. They are changed daily and read with profit, by all.

COSHOCTON MORNING TRIBUNE

Tribune Want Ads
Have brought results for hundreds of others. They will do it for you. Read by everybody.

VOL. II. NO. 310 THE PAPER THAT PRINTS THE NEWS THURSDAY MORNING AUGUST 31, 1911. THE PAPER THAT EVERYBODY READS TWO CENTS

IT WILL PAY YOU TO SHOP IN COSHOCTON

From Saturday Sept. 2nd. to Saturday Sept. 9th.

Bargains at Nearly Every Store!

GREAT CHANCE TO BUY MERCHANDISE

Everybody Should Arrange to Come to Coshocton For This Occasion

RAILROAD FARES ARE TO BE REFUNDED

By the Coshocton Merchants to All Out-of-Town Customers, in Addition Bargains Galore

For seven days, commencing next Saturday, Sept. 2nd, and Ending Saturday, Sept. 9th, the people of Coshocton and adjoining counties will be given the greatest opportunity of their lives to lay in a supply of merchandise at ridiculously low prices. The occasion is to be known as "Special Bargain Week" in Coshocton, and you can rest assured that it will prove to be everything these three words can possibly imply.

Practically every merchant in the city has made a reduction in prices in his line of goods for this sale, and those in need of anything from a dish-pan to a complete outfit for a home, or from a pair of hose to a complete clothing outfit, shoes and all, should avail themselves of this opportunity to lay in a supply of merchandise for winter uses at unprecedented prices.

Not only have the merchants marked down the prices of their goods, but in addition to these reductions they will refund the fares to all out-of-town customers who buy anything to speak of at all. So it can readily be seen that it will be a great opportunity for the people of this section to save money on anything they may need for some time to come.

AN EXPLANATION

Many may wonder why the merchants of Coshocton have united in a movement of this kind, but the reason is simple when explained.. The idea was first conceived and it might be said, promoted by The Tribune. Each merchant was requested to make a cut in prices for one week, commencing Saturday, September 2nd, and ending September 9th, and at the same time agree to refund fares of all out-of-town customers on these days. The Plan met with the approval of nearly every merchant and as a result it will mean the biggest trading opportunity ever known in Coshocton. Of course it has created competition among the merchants, and each will try and undersell the other during this sale.

Come on Saturday, first day of the sale, and then go back and tell your friends and neighbors what wonderful bargains are in store for them in Coshocton. And don't forget to get your fare refunded during this big combination sale.

Keep This Paper Until the Last Day of Sale for These Are Special Bargains for Each Day of This Big Sale in Coshocton

Merchants Will Pay Your Fare From

Adams Mills	one way 25c	with $4.00	purchase;	fare both ways	40c	with $ 8.00	purchase
Baltic	fare one way 35c	with $ 7.00	purchase;	fare both ways	70c	with $14.00	purchase
Barr	fare one way 55c	with $11.00	purchase;	fare both ways	1.10c	with $20.00	purchase
Brink Haven	fare one way 60c	with $12.00	purchase;	fare both ways	1.20c	with $20.00	purchase
Black Run	fare one way 45c	with $ 9.00	purchase;	fare both ways	90c	with $18.00	purchase
Blissfield	fare one way 35c	with $ 7.00	purchase;	fare both ways	70c	with $14.00	purchase
Bakersville	fare one way 50c	with $10.00	purchase;	fare both ways	1.00	with $20.00	purchase
Bloomfield	fare one way 50c	with $10.00	purchase;	fare both ways	1.00	with $20.00	purchase
Conesville	fare one way 10c	with $ 2.00	purchase;	fare both ways	20c	with $ 4.00	purchase
Chill	fare one way 25c	with $ 5.00	purchase;	fare both ways	50c	with $10.00	purchase
Cavallo	fare one way 50c	with $10.00	purchase;	fare both ways	1.00	with $20.00	purchase
Cooperdale	fare one way 40c	with $ 8.00	purchase;	fare both ways	80c	with $16.00	purchase
Edlam	fare one way 65c	with $13.00	purchase;	fare both ways	1.30c	with $20.00	purchase
Dresden	ffare one way 30c	with $ 6.00	purchase;	fare both ways	60c	with $12.00	purchase
East Union	fare one way 50c	with $10.00	purchase;	fare both ways	1.00	with $20.00	purchase
Fresno	fare one way 20c	with $ 4.00	purchase;	fare both ways	40c	with $ 8.00	purchase
Frazeysburg	fare one way 40c	with $ 8.00	purchase;	fare both ways	80c	with $16.00	purchase
Gnadenhutten	fare oneway 50c	with $10.00	purchase;	fare both ways	1.00	with $20.00	purchase
Helmick	fare one way 40c	with $ 8.00	purchase;	fare both ways	80c	with $16.00	purchase
Isleta	fare one way 20c	with $ 4.00	purchase;	fare both ways	40c	with $ 8.00	purchase
Keene	fare one way 25c	with $ 5.00	purchase;	fare both ways	50c	with $10.00	purchase
Killbuck	fare one way 55c	with $11.00	purchase;	fare both ways	1.10c	with $20.00	purchase
Lock No. 17	fare one way 50c	with $10.00	purchase;	fare both ways	1.00	with $20.00	purchase
Linton Mills	fare one way 40c	with $ 8.00	purchase;	fare both ways	80c	with $16.00	purchase
Layland	fare one way 45c	with $ 9.00	purchase;	fare both ways	90c	with $18.00	purchase
Metham	fare one way 30c	with $ 6.00	purchase;	fare both ways	60c	with $12.00	purchase
Mayesville	fare one way 30c	with $ 6.00	purchase;	fare both ways	60c	with $12.00	purchase
Mound	fare one way 30c	with $ 6.00	purchase;	fare both ways	60c	with $12.00	purchase
Mohawk Village	fare one way 30c	with $ 6.00	purchase;	fare both ways	60c	with $12.00	purchase
New Castle	fare one way 60c	with $12.00	purchase;	fare both ways	1.20c	with $20.00	purchase
New Moscow	fare one way 25c	with $ 5.00	purchase;	fare both ways	50c	with $10.00	purchase
Newcomerstown	fare one way 30c	with $ 6.00	purchase;	fare both ways	60c	with $12.00	purchase
New Bedford	fare one way 40c	with $ 8.00	purchase;	fare both ways	80c	with $16.00	purchase
Otsego	fare one way 40c	with $ 8.00	purchase;	fare both ways	80c	with $16.00	purchase
Orange	fare one way 30c	with $ 6.00	purchase;	fare both ways	60c	with $12.00	purchase
Post Boy	fare one way 40c	with $ 8.00	purchase;	fare both ways	80c	with $16.00	purchase
Plainfield	fare one way 30c	with $ 6.00	purchase;	fare both ways	60c	with $12.00	purchase
Princton	fare one way 50c	with $10.00	purchase	fare both ways	1.00	with $20.00	purchase
Port Washington	fare one way 40c	with $ 8.00	purchase;	fare both ways	80c	with $16.00	purchase
Stone Creek	fare one way 50c	with $10.00	purchase;	fare both ways	1.00	with $20.00	purchase
Sugar Creek	fare one way 45c	with $ 9.00	purchase;	fare both ways	90c	with $18.00	purchase
Spring Mountain	fare one way 60c	with $12.00	purchase;	fare both ways	1.20c	with $20.00	purchase
Trinway	fare one way 30c	with $ 6.00	purchase;	fare both ways	60c	with $12.00	purchase
Tiverton	fare one way 60c	with $12.00	purchase;	fare both ways	1.20c	with $20.00	purchase
Tyrone	fare one way 25c	with $ 5.00	purchase;	fare both ways	50c	with $10.00	purchase
Tunnel Hill	fare one way 35c	with $ 7.00	purchase	fare both ways	70c	with $14.00	purchase
Walhonding	fare one way 35c	with $ 7.00	purchase	fare both ways	70c	with $14.00	purchase
Warsaw	fare one way 20c	with $ 4.00	purchase;	fare both ways	40c	with $ 8.00	purchase
West Lafayette	fare one way 10c	with $ 2.00	purchase;	fare both ways	220c	with $ 4.00	purchase
Wolfe	fare one way 40c	with $ 9.00	purchase;	fare both ways	80c	with $16.00	purchase
Wakatomica	fare one way 40c	with $ 8.00	purchase;	fare both ways	90c	with $18.00	purchase
West Carlisle	fare one way 40c	with $ 8.00	purchase;	fare both ways	80c	with $16.00	purchase
Willow Brook	fare one way 25c	with $ 5.00	purchase;	fare both ways	50c	with $10.00	purchase
Wills Creek	fare one way 25c	with $ 5.00	purchase;	fare both ways	50c	with $10.00	purchase
West Bedford	fare one way 40c	with $ 8.00	purchase;	fare both ways	80c	with $16.00	purchase

As a special inducement for out of town trade to come to Coshocton during the big combination sale, we the following merchants will refund the fares to all persons who come from any of the towns herein listed, provided your purchase amount to the sum designated above:

The Thompson-McKeown Co.
B. C. Senter.
The Cantwell Shoe Co.
The Buckeye.
The Gray Hardware Co.
The Hanlon Furniture Co.
Taylor Jewelry Co.
Walker & Lawrence.
Moore & Meade.
Ruth Jones.
Brendel Bros.
Peacock's Shoe Store.
The D. & S. Grocery.
The Coshocton Grocery Co.
Hefling Music Co.
Thomas Carton & Sons.
Coshocton Hdwe. Co.
The Gem.
E. R. Reed.
Love, Trovinger & Co.
Frank T. Markley.
C. M. Hay.
McConnell & Karr.
The Cash Store, Frank C. Burch Proprietor.
Rose Bros. Furniture Co.
J. A. Compton
Lynde & Gosser.
B. Smith & E. E. McManus.
Coshocton National Bank
Hanley Milling Co.
Peoples Banking Co.
J. E. Glass.
Brooke, "the Jeweler."
Adams & Reamer.
The Fountain D. G. Co.
Ransom D. G. Co.,
Crawford Bros., Cash Meat Market and Grocery
W. S. Huchinson.
A. N Compton & Co.
Snyder Grocery Co.

How to Get Your Fare Back

Persons coming to Coshocton from any of the above named places to trade during this big combination sale will get their fares refunded providing their purchases amount to the sums in this schedule

Refund fare slips will be furnished all merchants who have agreed to pay their proportion of the fares to out-of-town customers during this sale, and in order for you to get your fare refunded you should obtain one of these slips of the first merchant from whom you mak a purchase This slip will contain a list of all the merchants who are in the big combination sale, with blank space for each to put down the amount of your purchase. This slip is retained by you and afterwards presented at each store at which you buy anything during the day and then before you leave for home the slip is taken to the Tribune office, where your fare will be refunded in cash, providing your purchases during the day amount to the sum required according to the above schedule.

By this method it will be readily seen that you will not have to buy everything from one store, or the full amount required which entitles you to your fare back from any certain merchant, but on the contrary you can patronize as many different stores as you like, and if your purchases amount to the required sum your fare will be refunded in cash by presenting the slip at the Tribune office any time before leaving for home.

Farmers Included as Well as Townspeople

Fares will be refunded to all persons who come from a distance equal to any of the towns in the above schedule wheather by team or by rail. And this will include farmers as well as persons living in towns The price of a railroad ticket to and from any of these places will be refunded to all persons, whether farmers or townspeople, who drive to Coshocton to trade during this big sale just as though they came by the Pennsylvaina, Wheeling & Lake Erie or T. W. V. & O. railroads. For instance, a person residing in Warsaw or a farmer who lives nearer that place get the price of a railroad ticket, providing his purchases amount to the required sum.

Amounts equivalent to railroad fares according to the distance will be refunded to all persons coming from or near any of the inland towns listed above the same as if located on the railroad. Come by team or rail and get your fare back or an amount equal to it. Read the schedule carefully and don't forget to ask the first merchant from whom you make a purchase for a refund fare slip, so you can keep account of your purchases.

A Harvest of Joy for Real Bargain Lovers

REAL OPPORTUNITY TO GET BARGAINS

Merchants Have United in Effort to Draw Trade to Coshocton

IT IS A BIG COMBINATION

But to Lower Prices Instead of to Raise Them---Special Bargains Each Day and Your Fare Paid

Sometimes real opportunity comes the way of the ultimate consumer. One of these times will be during the week of September 2 to September 9, when the merchants of Coshocton will offer unheard of prices for goods in all lines.

By the plan formerly announced in the Morning Tribune nearly every merchant of importance in the city during this week is to offer prices which in many cases will be the lowest in the city's history. Shoppers may distribute their custom among as many stores as they may desire and then coming to The Tribune office will be presented with the cash total of their railroad fare from their home to Coshocton and return. The only condition to receiving the return of the railroad fare, is that the aggregate purchases reach a certain small total, which will of course vary for the various number of miles traveled.

The big sale is an innovation for the city and county and is being promoted and arranged by The Morning Tribune in order to advertise Coshocton as the best trading point in this section of the country.

BARGAINS PLENTY

You can get bargains on onything you want in Coshocton during this big combination sale.

DRY GOODS	BEDS
CLOTHING	FURNITURE
HATS	REAL ESTATE
CAPS	LEATHER GOODS
TINWARE	WOODENWARE
JEWELRY	HARDWARE
BOOKS	CLOCKS
SHOES	WATCHES
PIANOS	BUGGIES
WALL PAPER	WAGONS
PAINTS	CARTS
CIGARS	AUTOMOBILES
TOBACCO	HARNESS
CANDY	FRUIT
CHINAWARE	IMPLEMENTS
STOVES	SPORTING GOODS
RANGES	

The Above Schedule if not Completely Understood will be Cheerfully Explained by Any Merchant Whose Name Appears Above

COME ON SATURDAY, THEN TELL YOUR FRIENDS AND NEIGHBORS OF THE MULTITUDE OF BARGAINS IN COSHOCTON

NEWSPAPER ARCHIVE®
NEWSPAPER ARCHIVE®

"Special Bargain Week"

Saturday to Saturday, Sept. 2 to Sept. 9

"Great Combination Sale"

By the Merchants of Coshocton, Ohio

Fares Refunded To all out of Town Customers and special Bargains at Nearly Every Store.

Come on Saturday the First Day and Get Choice of Bargains

JUDGES AND CLERKS FOR VOTING PLACES

The judges and clerks who will be in charge of the polls in the various voting precincts of this county have been named by the board of elections as follows:

Adams Township

Presiding Judge: Daniel Zimmerman.

Judges: William Thomas, A. G. Loveless and David Garber.

Clerks: Henry Oakleaf and C. H. Honabarger.

Bedford Township

Presiding Judge: Melvin Barrett.

Judges: D. W. Johnson, D. M. Mowrey and J. V. Miller.

Clerks: Frank Sharpless and J. M. Barrett.

Bethlehem Township

Presiding Judge: J. D. Binning.

Judges: William Bailey, Frank Haines and J. G. Bantum.

Clerks: Milo Fisher and Jesse Waters.

Clark Township

Presiding Judge: Sanford E. Lowe.

Judges: M. A. Lower, C. H. Williamson and T. J. Fox.

Clerks: Thos. H. McNeal and E. N. Williamson.

Crawford Township

Presiding Judge: William Lautenschlager.

Judges: James Welling, D. G. Snyder and Leander Lower.

Clerks: W. F. Schlarb and J. Logan Elliott.

Franklin, East, No. 1

Presiding Judge, B. F. McCleary

Judges: J. E. Sandel, William Wagoner and James Lettick.

Clerks: G. V. Hahn and Charles Zimmer.

Franklin, West, No. 2

Presiding Judge, Charles E. Cornell.

Judges: Stacey B. McDonald, S. F. Dawson and John McShane.

Clerks: Alex McCoy and Leroy Biggs.

Jackson Township

Presiding Judge, George Compton.

Judges: J. J. Orr, Burville Clark and Allen Wright.

Clerks: B. C. Guilliams and Willis Goodwin.

Pike Township

Presiding Judge, Gilbert Ashcraft.

Judges: James Ramsey, Ira Lake and George Clark.

Clerks: W. A. Noland and Roy Bonnett.

Perry Township

Presiding Judge, E. S. Cullison.

Judges: John Underwood, Geo. Hughes and Frank Wantland.

Clerks: J. N. Neldon and Ward A. Little.

New Castle Township

Presiding Judge, Thos Rollins.

Judges: Wm. Fry, Ralph Coggins and Robert Dalicre.

Clerks: Stewart Kirck and Robert H. Gillen.

Mill Creek Township

Presiding Judge, G. W. Beaird.

Judges: Allen Lower, Harvey Gilbert and W. D. Boyd.

Clerks: Oliver Bretzius and John M. Corey.

Monroe Township

Presiding Judge, John Heft.

Judges: Oscar Bucklew, Silas Lanning and Jean Ellis.

Clerks: Edwin A. Robinson and E. B. Hagelbarger.

White Eyes Township

Presiding Judge, H. A. Caton.

Judges: J. P. Lehman, Matt Powell and Ashbury Norman.

Clerks: C. C. Geese and Jesse Boyd.

Jefferson Township

Presiding Judge, Ed Tredway.

Judges, L. D. McCoy, Alonzo Stills and Herman Kaser.

Clerks, Wm Darling and W. G. Harper.

Keene Township

Presiding Judge, J. A. Finley.

Judges, Alex Renfrew, Thos. Leech and John D. Beaver.

Clerks, Ross C. Porter and John Adams.

Lafayette Township

Presiding Judge, John Trenor.

Judges, Harry Shurtz, Marion Leighninger, J. E. Leighninger.

Clerks, Ed Porteus and Harry Holland.

Linton Township

Presiding Judge, Elmer Sharrock.

Judges, Sherman Kline, Ambrose Scherrer and Lewis Baker.

Clerks, Lester Roahrig and Geo. Miller.

Oxford Township

Presiding Judge, Henry Henderson.

Judges, John McAllister, J. L. Whiteside and R. M. Anderson.

Clerks, E. B. Huff and Edward Calhoun.

Tiverton Township

Presiding Judge, R. L. Hays.

Judges, Geo. Ernest, John Berhtol and Walter Hagelbarger.

Clerks, M. C. Tarrh and Chas. McDonald.

Tuscarawas North

Presiding Judge, A. Lennon.

Clerks, Noah Linebaugh and Jas Harris.

Tuscarawas South

Presiding Judge, C. H. Wells.

Judges, Ervin Podeus, James Lear and Wm. Lamm.

Clerks, Bentley Jennings and Ed House.

Virginia Township

Presiding Judge, Aretas Wright

Judges, Joe Trego, Abner McCoy and Chas. Slaughter.

Clerks, Harley Staggart and C. E. Haines.

Washington Township

Presiding Judge, J. L. Vickers.

Judges, S. H. Jones, Lembert Graham and Everett Bonham.

Clerks, B. F. Little and H. C. McConnell.

COSHOCTON

Precinct A, Ward 1

Presiding Judge, Adolph Lemley.

Judges: Joe Bixler, Henry King and Chris Hottinger.

Clerks: Lewis McClain and Frank Hartman.

Precinct B, Ward 1

Presiding Judge: Wm. McCleary.

Judges: Geo. McClure, A. W. Swihart and Geo. Moffit.

Clerk C. A. Derling.

Precinct C, Ward 1

Presiding Judge: William Phillips.

Judges: James McDermott, Samuel Wright and Frank Stover.

Clerks: Allen Renner and Carl Herbig.

Precinct A, Ward 2

Presiding Judge: Allen Holmes.

Judges: Ed Strasser, A. C. Sondle and Ed Cooper.

Clerks: Thomas Colopy, Jr., and J. V. Stanford.

Precinct B, Ward 2

Presiding Judge, Alvin Richards.

Clerks: C. H. Magruder and C. A. Darling.

Precinct A, Ward 3

Presiding Judge: Newton Speckman.

Judges: John L. Reese, Joe Shannon and Geo. Markley.

Clerks: C. O. Anderson and Zed Harrington.

Precinct B, Ward 3

Presiding Judge: Frank Teal.

Judges: G. W. Denzer and Thos. H. Hoy.

Clerk: John Watson.

Precinct A, Ward 4

Presiding Judge: Charles Craig

Judges: Phil Kiser, John Miller and Chas. Huff.

Clerks: Oscar Huff and Charles Crawford.

Precinct B, Ward 4

Presiding Judge: Johnson Smith.

Judge: B. F. Voorhees.

Clerks: Lon Johnson and Chas. Randles.

Precinct C, Ward 4

Presiding Judge, Frank Hilligas

Judges: Hiram Jennings and Noah Sturtz.

Clerk: C. A. Robertson.

WARSAW

Presiding Judge: J. B. Zuck.

Judges: William Hill, Lloyd Darling and C. L. Frederick.

Clerks: Fred Bucklew and John T. Funk.

ROSCOE

Presiding Judge: No appointment.

Judges: Jerry Miller, C. R. S. Binning and W. N. Foster.

Clerks: Ward Slaughter and L. F. Mirise.

NELLIE

Presiding Judge: D. H. Johnson

Judges: R. R. Hagans, U. S. Moore and A. L. Smithson.

Clerks: Samuel Snellenbarger and W. S. Husted.

WEST LAFAYETTE

Presiding Judge: H. P. Beall.

Judges: Calvin Cain, Noah McClain and Welker Bessl.

Clerks: F. J. Powell and L. H.

Judges: Joseph Sybole, G. W.

PLAINFIELD

Presiding Judge: M. C. Woods.

Judges: Joseph Sybole, C. H. Murray and Chas Lathem.

Clerks: John Phillips and Ray M. Long.

Personals

Mr. and Mrs. Riley Clark of Warsaw are attending the state fair at Columbus this week.

U. F. Haines of Bethlehem township was in the city yesterday on business.

Mr. and Mrs. Matthew Crawford of Warsaw are attending the state fair for a few days this week.

Jesse Hahn of Coshocton R. F. D. No. 5 was in the city yesterday as a business visitor.

P. D. Lawrence of the Franklin vicinity was in town yesterday afternoon on business.

Fred Lutz of Conesville was a business visitor in the city yesterday.

S. E. Wise of Columbus was in the city yesterday as a business visitor.

Karl Kissner returned to his home in Delaware last evening after a few days' visit in Coshocton.

N. Broff and O. C. Robertson of Pittsburg were business visitors in the city yesterday.

C. A. Paulson of Cincinnati was in the city yesterday as a business visitor.

E. E. Hunt of Pittsburg was a business visitor in the city yesterday afternoon.

R. E. Knoderer, and E. Coehlin of Cincinnati were in the city yesterday on business.

J. M. Parkhill of Dayton was a business visitor in the city yesterday afternoon.

E. A. Thomas, of Xenia was in the city as a business visitor yesterday.

L. H. Beadle of Newark was here on business yesterday.

J. E. Kropp of Marietta was a business visitor in the city yesterday afternoon.

J. M. Alloway of Columbus was a business visitor in the city yesterday.

J. H. Landin of Massillon was in the city yesterday as a business visitor.

Dr. E. M. Wright and son Paul of Warsaw are attending the state fair at Columbus today.

Dr. J. A. Honabarger of Warsaw is spending a few days in Columbus and attending the fair.

Harry Stevenson has returned home after spending a month in Cleveland and Detroit.

A. L. Stevenson spent yesterday in Killbuck the guest of his uncle James Duncan, who is ill.

Miss Lulu Lanning has returned to her home near Blessfield after a week's visit with her grandparents, Mr. and Mrs. S. M. Lanning near Spring Mountain.

Frank Jeffries of Akron is visiting friends and relatives in this city.

Mrs. Katherine Stevens of Zanesville returned to her home yesterday after a few days' stay at the home of her parents, Mr. and Mrs. H. J. Stevens on Locust street.

The Rev. L. N. D. Wells of East Orange N. J. yesterday joined his family who are guests of Mrs. Wells parents, Dr. and Mrs. E. C. Carr on Chestnut street.

Navigation on the Ohio River Aided by Opening of Huge Locks

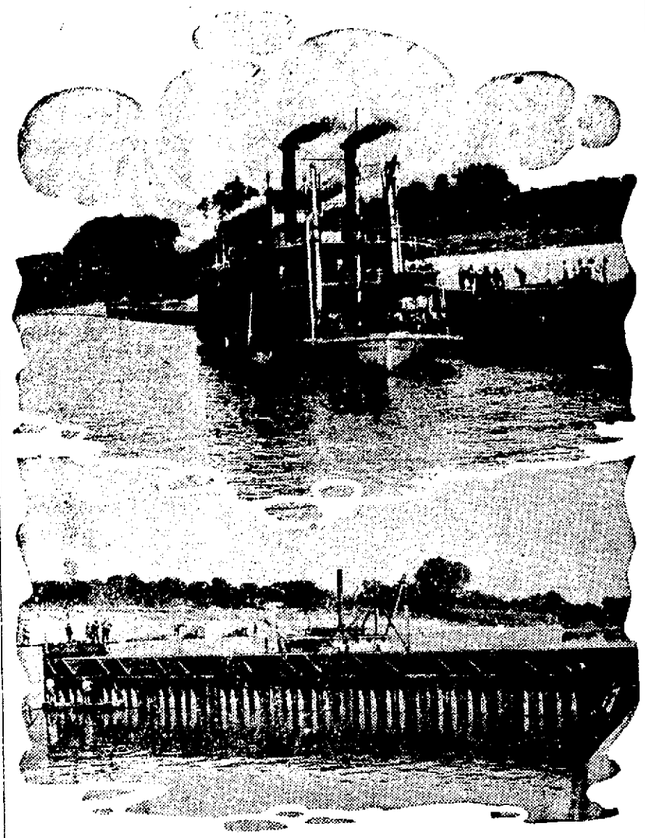

Photos by American Press Association.

NAVIGATION on the Ohio river has been materially aided by the recent opening of the huge lock at Fernbank, near Cincinnati. This lock is 600 feet long and 110 feet wide. Several steamboats can be raised or lowered around the dam at the same time. One of the pictures shows a typical river steamboat in the lock, while the other shows a section of one of the gates of the lock. This gate, instead of swinging, as most lock gates do, slides back under the bank. It is moved by hydraulic pressure.

FATHER OF MRS. HOLDERMAN PASSES AWAY

Mrs. L. E. Holderman of South Fourth street was called to Vaughnsville, O., yesterday by the death of her father. For the past year the deceased had suffered from paralysis and since last January had been confined to bed constantly, so that his death was not altogether unexpected. Mrs. Holderman had just recently returned to Coshocton from a visit to her parent's home in Vaughnsville.

Where Votes will be Cast in Coshocton

The election board has chosen the following polling places in the different wards of the city for the primary and fall elections:

1 A—Old Catholic church.
1 B—City Hall.
1 C—Stewart's carriage shop.
2 A—Manner's livery.
2 B—Mrs. Adam Schleich residence, 7th and Pine streets.
3 A—Robertson's tin shop.
3 B—C. M. Gross, 11th street.
4 A—Thermometer factory.
4 B—Benj. Parks residence, Brower avenue.
4 C—George Plymouth residence, Pine and Brower.

Finish Concrete Work on 6th. St.

Geo. Beck & Son have completed the laying of concrete on Sixth street and have moved the machinery up to Park avenue, where the paving of that avenue, Orchard street and Park place is taking place. The work of laying the concrete foundation will be begun soon.

Money.

He—Money doesn't bring happiness. She—No, but it does chase gloom.—Sunset.

The Mariner's Compass.

The mariner's compass was known to the Chinese 1115 B. C. It was taken to Italy by Marco Polo in 1260 A. D.

Old Time Strawberries.

Strawberries have improved very much in flavor since the fifteenth century. Until then the only strawberries eaten were wild strawberries of a kind which would never find a market nowadays. by 1480, however, they were beginning to be cultivated, for Holinshed records under that date a particularly fine crop grown by the bishop of Ely in the grounds of his palace, now covered by Hatton garden.

He quotes the Duke of Gloucester as saying to the bishop: "My lord, you have very good strawberries in your garden in Holborn. I require you to let us have a mess of them." This speech was copied almost verbatim by Shakespeare in "Richard III." Still, even the bishop's fruit would not appeal much to modern connoisseurs, for the garden strawberries at that period were only transplanted wildlings, the plants being sold at about fourpence a bushel.—London Standard.

Origin of the Piano.

The pianoforte was directly evolved from the clavichord and the harpsichord. In 1711 Scipione Maffei gave a detailed account of the first four instruments, which were constructed by Bartolommeo Chrustofori. It was named by him the pianoforte and was first exhibited in 1709. Marius, in France, exhibited harpsichords, with hammer action, in 1716, and Schroter, in Germany, claimed to have invented the pianoforte between 1717 and 1720. Marius was at first generally credited with the invention. Pianos of that period were shaped very much like the modern grand variety. The first square piano was constructed by Frederica, an organ manufacturer of Saxony, in 1758. The first genuine upright piano was invented in England and the United States by John Isaac Hawkins, an Englishman, in 1800.—Detroit Free Press.

The First Money.

Money is mentioned as a medium of exchange in Genesis, chapter 23, and is supposed to refer to a time as far back as 1800 B. C. The coinage of money is ascribed to the Lydians, a people of Asia Minor. It is, of course, quite impossible to fix any definite date for the first coinage. Long before any one thought to coin money it was made out of any durable substance that came to hand, such as leather, iron, tin, bronze and even the hard bark of the trees and stones of the fields. The Hollander, so late as the middle of the sixteenth century, made money of pasteboard. In fact, pretty nearly everything in the shade of lasting material has at one time or another been used as the medium of trade known as money.

Suiting the Action to the Word.

At a lecture a well known authority on economics mentioned the fact that in some parts of America the number of men was constantly larger than that of women, and he added humorously, "I can therefore recommend to the ladies to emigrate to that part."

A young lady who was seated in one of the last rows of the auditorium got up and, full of indignation, left the room rather noisily, whereupon the lecturer remarked, "I did not mean that it should be done in such a hurry."—Judge.

For School Dresses

we mention the arrival of several pretty **plaids** in attractive colorings and designs, navy blue, red and green with small stripes of yellow and red combine to make this assortment worthy of your attention. They are 36 to 42 inches wide, priced at

25c, 50c, 75c and $1 yd

Children's Hosiery

We have given the hosiery question for children considerable thought this Fall and now we can truthfully say ours is the best and most complete line in Coshocton. Embracing all weights and sizes in wool and cotton for Boys and Girls at

10c, 15c and 25c pair.

Ribbons.

No small item of expense these days are hair ribbons, it is to your interest to buy the best ribbon you can possibly find for the price, our 19c Ribbon in Black and colors is really a remarkable value. Ask to see it.

The Thompson-McKeown Co.

Fall Styles ! ! !

First showing of new fall shoes for women. Every thing that is new in footwear. See windows.

BRENDEL BROS., FITTERS OF FEET

ABOUT THE COURT HOUSE

The defendant in the action brought by Lewis W. Burrows vs. Charles W. Burrows, asking for dissolution of an alleged partnership in the operation of the Bon Ton bakery, filed his answer in common pleas court in which he enters a general denial of the allegations of the plaintiff.

The plaintiff in the case of the St. Mary's Machine Co. vs. W. Q. Barnes filed reply to the defendant's amended petition.

Marriage Permit

One marriage permit was issued Tuesday as follows: Leslie L. Ruth, 22, farmer of Carmichael, Pa., and Edith Everhart, 22, daughter of Zachariah Everhart, Fresno. Rev. Jay C. Goodrich named to officiate.

TRANSFERS

Marilla J. Foster to John H. Page lots 420-421 and 422 West Lafayette $500.

Emma A. Rippl et al. to Stephen O. Clark part out-lot 147 Coshocton $1400.

Phillip Allen et. ux. to Robert Endsley lot 9 New Castle $1.

John W. Lee to Harry B. Lee. 128.03 acres Perry Tp., $1.

Emma M. Adams et al. to Mary A. Cooper 40 acres Franklin Tp., $1.

Almira Senft et al. to Thos. Patterson lot 547 Board of Trade 5th addition Coshocton $1.

Benjamin F. Ricketts et. ux. to The American Art Works 44-100 acres Tuscarawas Tp., $200.

John A. Gilmore et. ux. to Fred M. Howell 1 1-2 acres Washington Tp., $100.

W. A. Hinebaugh to F. S. Sloam lot 272 Board of Trade 5th addition Coshocton $200.

Geo. P. Stein to Catherine Stein 83 acres White Eyes Tp., 1.

Catherine Stein to Geo. P. Stein 87.66 acres Crawford Tp., $1.

Frances S. Ash to Henry Ash lot 55 Roscoe $1.

John W. Cassingham et. ux. to Ida M. Poole lot 1227 Board of Trade second addition Coshocton $1.

Frank E. Karr et. ux. to Jenkin West part out lots 1095, 1096 and 1097, Coshocton $1.

Clarence E. Aronhalt executor to Robert B. Dennis 93.95 acres Lafayette Tp., $2385.

Robert B. Dennis to John Lorenz 33 1-2 acres Lafayette Tp., $1.

Jenkin West et al. to James C. Welker part lots 1095, 1096 and 1097 Coshocton $850.

H. O. Shroyer to Wm. Aronhalt 20 acres Tuscarawas Tp., $1.

Charles H. Stipes, Rec.

Odd Lots Women's Oxfords, $1.00

WALKER & LAWRENCE

Too Late To Classify

FOR RENT—Six unfurnished rooms modern conveniences. Call 130 South Second street 4 doors off Main street.

Mr. and Mrs. Lemon Bowers of Warsaw left yesterday for Columbus where they will spend several days at the state fair being held there this week.

NEWSPAPERARCHIVE® NEWSPAPERARCHIVE®

THE D & S CASH GROCERY

WHERE Prices Within Reason and High Quality Reign YOU CAN ENJOY THE LUXURIES OF LIFE.

Specials

BACON

Sweet Hickory Smoked, the craze of the city per pound..... **17c**

BEANS

Navy Beans per pound **5c**

Marofat Beans per pound **5c**

EXTRACTS

Famous McMonagle and Rogers Brand, 2 oz. Vanilla or Lemon, value 25c Our Price..... **22c**

I oz. Vanilla or Lemon value 15c Our Price..... **13c**

BULK OLIVES

Fresh Supply, Large and crisp, per pint..... **20c**

RICE

Extra Fancy Carolina Head, regular value, 10c Our Price 7c lb. or 4 lbs for..... **25c**

STARCH

Here's a bargain 3.lb. Fancy lump Starch **10c**

SPECIALS

YANKEE CLEANSER

A large 10c can 4c a can or 6 cans or **22c**

COCOA and CHOCOLATE

Walter Bakers Best ½lb. can Cocoa, value 25c Our Price per can **19c**

One-half pound Premium Chocolate, value 25c Our Price **19c**

PEANUT BUTTER

In Bulk Highest Grade value per lb. 20c. Our Price always... **15c**

CALY HAMS

Fine Sweet Cured Hickory smoked per pound **12c**

TOILET PAPER

A Big Value Six Large Rolls for **25c**

LARD

Burkhardts strictly pure. Open Kettle rendered Per lb..... **13c**

GAS MANTLES

The D & S Mantle is a Winner. At this sale 4 for **25c**

JELLY DESSERT

An exceptional table delcacy, better than Jello, 7c a package or four for **25c**

ONE AND ALL SHOULD ENJOY A FULL MEASURE OF THE GOOD THINGS OF LIFE. IT MAKES THE WORLD LOOK BRIGHTER, IT MAKES LIFE WORTH LIVING. BY SHREWD CAREFUL BUYING OF FIRST QUALITY FOOD PRODUCTS AT THE RIGHT PLACE WHERE YOU GET THE BEST AS WELL AS THE MOST, THE PROVIDERS AND HOUSEWIVES CAN GIVE THEIR FAMILIES THE PUREST, THE BEST AND THE MOST WHOLESOME FOODS FOR THE SAME MONEY THAT THEY PAY FOR INFERIOR GOODS AT THE ORDINARY PLACES. WE DON'T SELL ALL THE GOOD GROCERIES IN TOWN BUT ALL THE GROCERIES WE DO SELL ARE GOOD.

See the point? For instance it would be rank egotism if we claimed nobody else deals fairly, besides it would not be so. But we are safe in claiming this.

THAT YOU WON'T FIND A LARGER ASSORTMENT, THAT YOU WON'T GET MORE FOR YOUR MONEY, YOU WONT GET BETTER VALUES, YOU WON'T GET FAIRER TREATMENT AT ANY OTHER STORE.

So bring your produce and memorandum of what you want to our store. Get our prices and you are sure to buy and not only the one time, but you will certainly continue to trade here after you once see how much larger your packages are and how much farther your money and produce will go.

We have just succeeded in buying a line of High Grade Fancy Graniteware of First Quality and as an added feature to our grocery line will have displayed in our Window during this great Combination Sale the full assortment. **WHICH MAY BE SECURED BY SAVING THE CASH REGISTER CHECKS WHICH WE GIVE WITH EACH PURCHASE OF GROCERIES.**

Given Free with $10.00 worth D. & S. Cash Register Checks

A Six Qt. New Style Batter Bowl, with a 14 inch Basting Spoon.

A FOUR QT. PRESERVING KETTLE.

Given Free with $15.00 worth of D. & S. Cash Register Checks

QUEEN COOKER—Double Boiler and Bake Pan..

EXTRA LARGE PRESERVING KETTLE—Actual size 13¼ in. by 6½ inch.

Given Free with $20.00 worth of D. & S. Cash Register Checks

ROUND DOUBLE ROASTER—Extra Large Self-Basting Roaster 12½ by 7.

SPECIALS

WASH-BOARDS and SOAP

Combination Sale. One Brass King Washboard and 8 cakes Lenox Soap **50c**

CANNED PEARS

An especially good value anywhere at 20c per can Our Price per can .. or 3 for 25c..... **10c**

CAKES

Vanilla Wafers a lb 09c
Triple Asst'd Cakes a pound 10c
Ginger Snaps a lb... 07c
Fig Newtons a lb... 10c

CRACKERS

Select Soda Crackers and Star Crackers per pound **8c**

Graham Crackers and Pennant Crackers per pound **10c**

COFFEE

A Great big value of 28c. per lb. article elsewhere Our Price per pound **22c**

POTATOES

Fancy Home Grown Stock. Mealy and dry. Per Peck **38c**

POST TOASTIES

The Largest size Packed Regular Price 15c each. Our Price 2 for **25c**

Specials

CANNED TABLE PEACHES

Packed in extra heavy syrup, a big value at 25c a can. Our Price this sale only Per Can... **18c**

SYRUP

2½ lb. Karo Red Label value 15c. Our Price **10c**

5 pound, Karo Red Label, Value 30c. Our Price **22c**

PICKLES

Heinz Sweet Pickles a dozen 07c
Heinz Sour Pickles per dozen 08c
Heinz Sweet Mix Pickles a pint 20c

SPECIAL TOILET SOAP DEAL

Large cake Lily White Soap 4c or 3 For **10c**

CHEESE

A Full New York Cream cheese value 22c Our Price per lb.... **19c**

Swiss Old German Cheese Our price per pound **18c**

BROOMS

A Genuine 4 tie 35 cent Broom. Our Price **24c**

AMMONIA and BLUING

Strictly full strength Largest bottle on the market Either kind a Bottle **8c**

GET A PACKAGE OF THE FAMOUS D & S SPECIAL TEA. ANY KIND YOU WANT AT 15c and 20c PER QUARTER POUND.

OUR BREAD SELLS AT 4c PER LOAF. TRY SOME. ALL SCRAP TOBACCOS 4c PER PACKAGE.

BRING YOUR PRODUCE AND COME. LEAVE YOUR BUNDLES IN OUR CARE. MAKE O UR STORE YOUR STOPPING PLACE. WE WILL REFUND YOUR CAR FARE ACCORDING TO COMBINATION SALE.

THE STORE WITH THE YELLOW FRONT. CORNER SIXTH and MAIN STREET.

THE D & S CASH GROCERY

WE DELIVER PROMPTLY. BOTH PHONES NO. 41

THE QUALITY JEWELRY SHOP

We cordially invite you to visit us and make our storeroom your headquarters during "Special Bargain Week"

We have gathered together for your choosing the largest and most select stock of high class Jewelry in the City.

We have added a complete manufacturring department to our store and do only first class work. Everything Guaranteed.

Old key winding watches changed to stem winding at this store.

Two Specials for "Special Bargain Week" Only.

GENTS WATCH

Elgin 17 jewel original price $16.
"Special Bargain Week Only"
$11.00

LADIES WATCH

20 year guaranteed Elgin movement. Regular Price $15.
"Special Bargain Week Only"
$9.00

China Plates 75c up.

Knives and Forks only $3.69 doz.

Just received a new line of genuine cut glass and are offering them at "Bargain Week Prices." Salt and Pepper Shakers Only,

$1.75 Set

MAIN ST.

THE TAYLOR JEWELRY COMPANY

COSHOCTON, OHIO.

FARES REFUNDED BY THIS STORE ACCORDING TO THE COMBINATION SCHEDULE DURING SPECIAL BARGAIN WEEK

NewspaperARCHIVE® NewspaperARCHIVE®

CARTON'S CUT PRICE SHOE SALE

Our Entire Stock of Low Shoes Must Go Regardless of Cost or Former Value. Nothing Reserved. See Our Windows For Better Shoes And Lower Prices.

Our New Fall Shoes Are Here Ready For Your Inspection.
Most Up-To-Date Stock In This Section Of Ohio. . . . . .

Special: Women's Gun Metal button, cloth or leather top short vamp now **$2.45**

CARTON'S

Special: Men's Dull Leather, Tan or Box Calf shoes solid leather now **$2.45**

Fares refunded by this store according to the Combination Schedule during Special Bargain Week GOOD SHOES Fares refunded by this store according to the Combination Schedule during Special Bargain Week

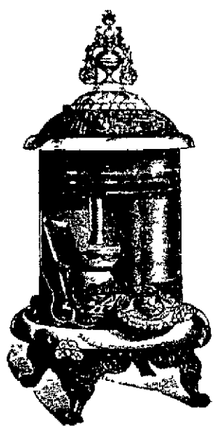

Tin and Galvanized Ironware, Graniteware, Nickel Plated Ware, Aluminum Ware.

Everything in the house furnishing ware can be found at Reed's.

STOVES

Cook Stoves, Cast Iron Ranges, Steel Ranges, Gas Ranges in any style and size, Coal and Gas Heaters.
One, two and three ply Ready Roofing, Galvanized Roofing, Spouting, Home made Tin Cans.

The Great Western Cream Separator, nonebetter. Also the Great Western Manure Spreader, solid oak frame, well made and light draft. Get our prices.

Not An Experiment

Over a million of Cole's Original Hot Blast Heating Stoves used in America. They have been in use 15 years. Purchased by hundreds of thousands of users. They are in use in every state in the Union in the homes of capitalists and wage earners and the most enthusiastic testimonials from users located at the factory of the Cole Manufacturing Company. Guaranteed to reduce the fuel bill a third over any lower draft stove of the same size. Guaranteed to hold fire from Saturday night until Monday morning. Guaranteed to give uniform heat day and night with soft coal, hard coal or briquettes. Let us show you these stoves and demonstrate their marvelous points of superiority. (R 15)

E. R. REED,

Cit 338. 232 Main St. Bell 338

W. S. Hutchinson is the proprietor of the Oldest Grocery Store in Coshocton, located at the corner of Walnut and Sixth Streets, Standen Hotel Building.
A knowledge of the business derived from more than thirty years experiance buying all goods for cash enables him to furnish you with everything in the grocery line at prices that but few can meet and succeed.

During this special sale he intends to give you some special bargains. We will not undertake to tell you what they will be. CALL AND SEE FOR YOURSELVES.

Fares Refunded According to the Combination Schedule During Special Bargain Week

COSHOCTON HARDWARE COMPANY

411 Main Street. Next To Commercial National Bank.

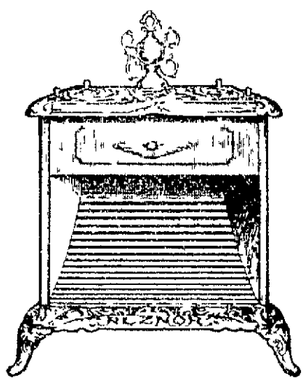

Gas Heaters and Ranges we always carry a nice stock. Have ordered especially for this sale and you will be the losser if you fail to take advantage of same.

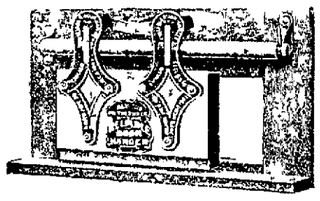

In barn door carriers and track we can give you anything from the common kind to the famous "Mich" round track or Pulley carriers. Especially priced for this sale.

Razors Safety and ordinary. Any kind you want and price cared for this week.

Our Big Week Sale according to Combination Schedule September 2d to September 9th. Below we will call your attention to just a few of the many articles of merchandise we have to offer you during this sale. Time and space forbids our going into a more detailed account of same and will only say: eace and every article in our, store will be priced at a reduction during the week of this sale, and as our goods are all marked in plain figures, each customer can see for himself just what saving is being made. We hope to welcome you at our store during the week of September 2d to 9th.

In Lawn Mowers we have some extra bargains, a little late in the season and we will make especially attractive prices to close out our stock.

We have a few hammocks left that we will sell regardless of cost during this big week sale.

Wood mantles and tile hearths we are also pricing especially lower during the week.

On all farm implements wagons, plows, etc. We are always prepared to sell nothing but the best of goods and our prices are always right.

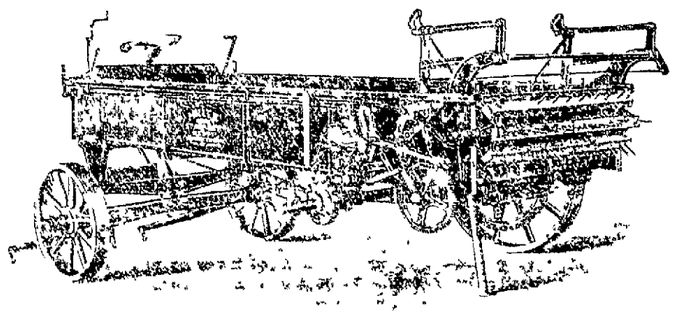

The Miller Manure Spreader possesses many good features and advantages found in no other spreader, let us explain these points to you. Some one will buy a fine spreader very cheap during this sale.

Fares refunded by this store according to the combination schedule during Special Bargain Week.

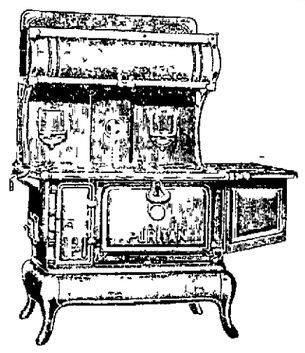

In coal heaters, cook stoves and ranges we have a fine assortment ordered especially for this sale and priced accordingly. Have these goods from $5.75 to $60. Can save you money on stoves during this sale or at any time.

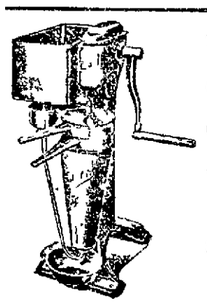

The Sharpless Cream Separator
Growing in popularity every day
Our sales increasing each year
Why? Because they have proved their worth
Special Cash offering on these machines during this sale only.

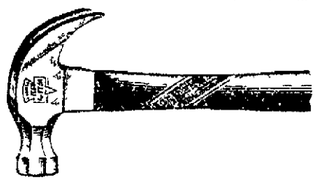

If you want to "knock" on this sale don't buy this hammer it will stand anything but that. The price will cure anybody from "knocking."

NEWSPAPER ARCHIVE® NEWSPAPER ARCHIVE®

MEET ME AT THE FOUNTAIN!!

The one place in Coshocton that every one should visit from September 2d to 9th is the Fountain, for this store has bargains for you that you cannot afford to let slip by without every one getting their share of these good specials. Every department has some good article or articles which no doubt you will want if not for the present, why then for the future. Note some of the following listed below, then join the excursion crowd and see the bargains for yourself-

Note What You Can Save. : : : : Sept. 2d to 9th Is Good Chance To Buy Furniture.

Furniture

One Golden Oak 54 in round dining table, was $35.00 now $21.00
One E. E. Oak 48 in round dining table was $30.00 now $18.00
One Wea Oak 45 in round dining table was $23.00 now $13.80
One Gol Oak 45 in square dining table was $13.50 now $8.10
One E. E. Oak China Closet was $40.00 now $24.00
One Gol Oak China Closet was $27.50 now $16.50
One Mahogany China Closet was $60.00 now $36.00
One Mahogany China Closet was $50.00 now $30.00
One E. E. China Closet was $45.00 now $27.00
One Gol Oak China Closet was $40.00 now $24.00
One Gol Oak China Closet was $17.00 now $10.20
One E. E. Oak Buffett was $38.00 now $22.80
One E. E. Oak Buffett was $30.00 now $18.00
One Gol Oak Buffett was $33.00 now $19.80
One Gol Oak Buffet was $28.00 now $16.80
Iron beds that was $14.00 now $8.40
Iron beds that was $12.00 now $7.20
Iron beds that was $8.50 now $5.10
Brass Cribs that was $27.00 now $16.20
Iron Cribs that was $12.00 now $7.20
Iron Cribs that was $7.50 now 4.50

Many other articles not mentioned above.

Save yourself money on carpets.

One of the best bargains in Coshocton

All 3-4 Carpets

When you read this, stop and consider it carefully and think of the saving you have the opportunity of making.

All three quarter Axminsters in floral and conventional designs, $1.25 and $1.35 values
FOR THIS EXCURSION SALE ..... 87½c per yard
All three-quarter 10 wire Brussels in all good patterns
FOR THIS EXCURSION SALE ..... 77½c per yard
All three-quarter, 9 wire Tapestry Brussels in good colorings and patterns
FOR THIS EXCURSION SALE ..... 67½c per yard
All three-quarter, 8 wire Brussels in good patterns
FOR THIS EXCURSION SALE ..... 52½c per yard

SUPPLY YOUR CHINA CLOSET NOW—

The chance for you to buy that dinner set is now.

China

Here is where you will find the largest line of China to select from in Coshocton County both in plain and fancy China, the large basement of ours is full of China and during this sale the entire line is offered you at this discount.

Haviland ware, Pope-Gosser ware, English ware. French ware, German ware 20 per cent discount.

Remember you can buy one piece or as many as you want all at 20 per cent discount.

Items Picked Up From Many Depts.

One case of Hill's bleached muslin. Excursion price 8c
One case of Fruit of the loom muslin. Excursion price 9c
One case of Brown crash 10c value. Excursion price 7c
One case Household crash, 12½c value. Excursion price 10c
One case Cotton Challie just the article for comforts. Excursion price 5c
One lot of 18 in Corset Cover embroidery, 19c value. Excursion price ..... 10c per yard
One lot Half Hose, 25c value Excursion price 2 pair for 25c
One lot Ladies Black Gauze Hose, regular 50c value. Excursion price ..... 25c per pair.

Make this store your headquarters. Tell your friends to meet you here and make yourself perfectly at home. Roam where you will and on every hand you will be greeted by courteous salespeople, for if there is one place in Coshocton that tries to make you welcome, it is this store.

The Fountain Dry Goods Company

42 in. wool dress fabrics 67c. 24 in. spot proof foulards $1.00 value 69c yard.

Fares Refunded by this store according to the Combination Schedule during Special Bargain Week.

!! A. N. COMPTON & CO. !!

West Main St. Coshocton, Ohio.

Harness Manufacturers

Largest line in Coshocton Co. Made in Our Own Factory

Oldest and Largest Firm in Our Line in Central Ohio.

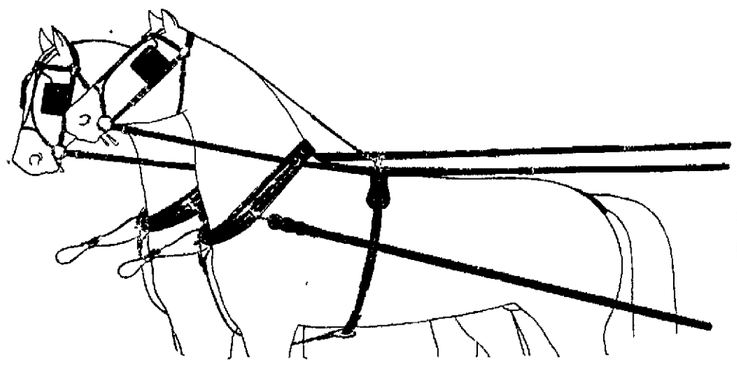

39 Years in Business 39 Years of Reliable Merchandising.

Buying direct from manufacturer we are in position to offer special lines of Trunks and Suit Cases at prices below competition. Quality considered-

Auto Robes in newest designs and highest quality.

SHOES

We will close out our line of ladies and childrens shoes at "Combination Sale" prices and handle new shoes exclusively.

FARES REFUNDED **by this store according to the Combination Schedule during Special Bargain Week.**

BARGAINS GALORE

We are offering exceptional inducements in High and Low Shoes for "Special Bargain Week"

Make this store your headquarters and buy the BEST SHOES in COSHOCTON from

PEACOCK

THE SHOE MAN.

Fares Refunded by this store according to the Combination Schedule during Special Bargain Week.

NewspaperARCHIVE® NewspaperARCHIVE®

BRENDELS'

First showing of new fall styles for Men Women and Children.

MENS SHOES

For young men tan calf button shoes, new full toe lasts, the correct styles for fall. Prices at

$3.00 $4.00 and $5.00

Mens gunmetal calf shoes all the new styles, button or blucher, light or heavy soles. Prices from

$2.00 to $5.00

Mens plain toe shoes, just the shoe for comfort, lace or congress. Prices at

$2.50 and $3.00

Mens work shoes tan or black, made to stand rough wear, all solid leather. Prices from

$2. to $3.50

BOYS SHOES

Boys shoes that are suitable for dress or school wear, button or lace. black or tan. Prices from

$1.50 to $2.50

Boys high top shoes with buckles at the top, black or tan just the shoe for school wear. Prices from

$2. to $3.50

LADIES SHOES

Black suede button shoes, new high round toes, high tops, the correct shoe for fall wear. Prices at

$3.50 to $4.

Ladies black velvet button shoes, new short toes, high heels. Prices at

$3. to $3.50

Tan calf button shoes new nifty toes, high slant tops, the proper shoe for young ladies. Prices from

$3. to $4.

Ladies patent colt shoes with cloth tops, velvet tops and kid tops, all new lasts. Prices from

$2.50 to $4.

Womens Comfort Shoes

Plan toe shoes made for solid comfort, plain lining or flannel lining. Prices at

$1.50 to $2.

Ladies juliets plain toes and tipped hand turned soles. Prices at

$1.50, $1.75

Girls Shoes

Shoes for girls that are stylish and suitable for school or dress wear all new styles. Prices from

$1.50 to $2.50

Girls jockey boots, patent colt and dull calf, extra high tops. Prices from

$1.50 to $3.

We carry a complete assortment of felt and knit boots and rubbers.

Fares Refunded at this store according to the combination Schedule during, special bargain week

4th and Main St. **BRENDEL BROS.** COSHOCTON OHIO East of Court House

---

CRAWFORD BROS.

CASH MEAT MARKET and GROCERY

We are prepared to meet all competition, not only in price but in the quality of merchandise we sell.

HOME KILLED MEATS

The finest line of home killed fresh and smoked meats in the city.

A Trial Order is Most Convincing.

CRAWFORD BROS.

Rose Bldg. Opposite Court House N. 3rd street.
BOTH PHONES

Fares Refunded According to Combination Schedule during Special Bargain Week.

WHAT WE HAVE FOR THE BIG BARGAIN WEEK.

20 tons bran, $24.00 per ton in your sacks.
5 tons oil meal in 100's, $1.80 per sack.
2 tons cotton seed meal, coarse, $1.60 per sack.
Coshocton (blend, spring and winter wheat flour) $2 00 per cwt.
EARLY RISER FLOUR (straight, winter wheat flour) $2 00 per cwt.
(All goods purchased at these special prices must be taken from the mill this week—sale starts September the 2nd.)
WHITE LILY FLOUR is always a good buy without a special price. It is now $1.35 per sack.

THE HANLEY MILLING CO.

Lee's Empire Mills

Home of Coshocton County's Two Best Brands of Flour—Namely

MISTLETOE

And

DIAMOND DUST

Lee's Empire Mills

Both Phones Roscoe, O.

Our Booster Sale

Remember all goods sold during sale is fully guaranteed, and every piece of work left with us is done by experienced workmen and guaranteed to give satisfaction.

Watches

Ladies watches - $8 to $50.
ents watches - - $3 to $50.

Clocks

Our special $5 mantel clock is the best clock made. Alarm clocks $1 to $2.50. Ask to see Big Ben.

Bracelets $1 to $25.
Necklaces $2.50 to $25.00
Rings $1 to $150.
Belt and collar pins $1 to $3.50.
Beauty pins 25c to $3.
Fobs 50c to $10.00.

Silverware

1-2 doz. knives and forks $3.75 to $20
Teaspoon and Tablespoons $1.50 to $10 set
Fancy pieces of table ware 75c to $6.

Cut Glass

Our line of cut glass embraces everything from small nappies to large water sets. Our prices $1 to $20.

Eaftman Kodak Agency. Hull Umbrellas.
Conklin Fountain Pens.
Our Optical Department guarantees you perfect fitting glasses and a satisfactory pricc.

Moore & Meade

Fares refunded by this store according to the Combination Schedule during Special Bargain Week.

NewspaperARCHIVE® NewspaperARCHIVE®

A Satisfactory Store where your money buys more
REALTY BUILDING,
South Side Court Square.

China 20 per cent. off
I honestly believe there is not another store in Coshocton county that gives as good values in china as the Cash Store. Coshocton week we are going to throw our profit away and give you choice of any piece of China over 10c at 20 per cent. off prices.

Men's Dress and Work Shirts
45, 48, 50c values, during Coshocton week **35c** each.

Laces Underpriced
A chance to lay in a supply of val and torchon laces at saving prices. To make easy selling we have divided into two lots and they go at 3c a yard and 7c a yard.

Ribbons at reduced prices for Coshocton week.
15, 18, 20c Ribbons, 12c yard
22, 25c Ribbons 17c yard

Ink Tablets
5c everywhere. During Coshocton week you may take 3 for 10c.

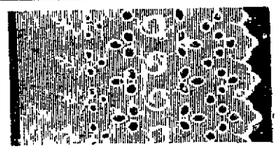

17 inch corset cover embroidery at 1-2 its real value for Coshocton week 10c yd.

MILL FILES
Lay in a supply at these prices Coshocton week, 10 in. 8c, 12 in. 10c.

CHILDREN'S SCHOOL HANDKERCHIEFS
While this lot lasts, Coshocton week 2c each.

CUT GLASS TUMBLERS
Bell shape 3 genuine cut stars, the same kind that is being sold in the big city stores 6 for $1. Coshocton week 6 for 48c.

8 inch Glass Berry Dish
Extra good value at 10c. Coshocton week 8c each.

Men's Suspenders
Every Men's 25c Suspenders in our stock goes Coshocton week at 18c pair.

POST CARDS at LESS THAN 1-2 PRICE
Comics, Views, Birthday, Scenery, Stork or Flowers. Coshocton week 5c dozen.

Fares Refunded.
Combination Schedule

SPECIAL OFFERINGS AT

The Cash Store

FOR

Coshocton Week

Saturday, Sept. 2d to Saturday Night, Sept. 9

A Solid Week of Extra Value Giving

You'll Find It

The Right Store in the Right Town

Our Walnut St. Branch
Offers extra good values in every department. Glance at the windows. Space forbids us to name the good things to be found there.
Bachert Bldg. Walnut at 6th Street
Refund Fare Slips Good Here

The Cash Store

Frank C. Burch, Propr.

Three Stores

Groceries and Drugs	Main Store	Walnut St. Branch
236 West Main St.	Realty Bldg.	Bachert Bldg.
Between 2d and 3d Sts.	South Side Square	Walnut at 6th St.

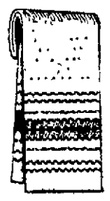

Hemmed and Fringed Towels
18x40 Bleached Huck Towels, red striped borders, fast colors, **18c** pair.

No. 2 Cold Blast Lanterns
Worth 75c, but for Coshocton week 55c is all we ask.

Cut Glass Water Sets
You know $2 would be cheap for this set when you see it.
Pitcher, 3 genuine cut stars, 6 tumblers, each with 3 genuine cut stars. Coshocton week, set 85c.

Asbestos Stove Mats
Tin bound with copper ring, 8 inch. Coshocton week 2c each.

More Reasons
Why you should buy your groceries at
The Cash Store
236 West Main St., between 2d and 3d Sts.

Toy Rolled Oats 7c pkge.
Best Butter Crackers 6c lb.
Good standard Tomatoes 9c can, $1 doz.
Pea Beans 4 1-2c lb.
40c gun powder tea 25c lb.
60c Young Hyson tea 40c lb.
Argo Starch 3c pkge.
Old Honesty Washing Powder 3c, 10 for 25c.
Canned Pears 8c can.
Prepared Mustard 7 1-2c jar.
Table Peaches 16c can.
1-2 lb. Cocoa 15c.
Peas 7 1-2c can.
Corn 7 1-2c can.
After Dinner Mints 8c lb.
Cream Corn Starch 7 1-2c pkge.
10c Shredded Cocoanut 7 1-2c pkge.
10c gelatine 8c pkge.
9c Best Japan Rice 7c, 4 lbs. 25c.
Parowax 10c lb.

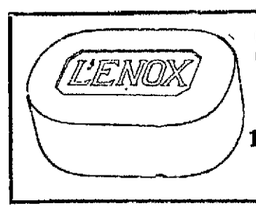

Special Soap Sale
10 Cakes Lenox Soap 28c.

The only Drug Department in Coshocton county that cuts the price.
25c Laxative Fig Syrup 10c.
25c Beggs Cough Balsam 12 1-2c.
8 oz. Peroxide 10c.
2 grain Quinine Capsules, dozen 5c.
Laxative Quinine Tablets, dozen 5c.
25c Denn's Rheumatic cure 10c.
25c Mentholatum 19c.
25c Liver and Cathartic Pills 8c.

Fares Refunded,
Combination Schedule.

Condensed Statement
Coshocton National Bank

RESOURCES		LIABILITIES	
Loans and Discounts	$ 673,534.44	Capital	$ 50,000.00
United States and Other Bonds	279,820.70	Surplus and Profits, Net	93,274.61
Real Estate Furniture and Fixtures	4 769 69	Circulation	49,200 00
Due from the United States Treasurer	3,500.00	Deposits	932,026.98
Cash and Exchange	162,876 76		
	$1,124,501 59		$1,124,501.59

Though our competitors are all excellent and worthy banks, yet through the confidence of our friends and the public, the Coshocton National Bank has, in the thirteen years of its existence, forged ahead of all competitors, in Coshocton, and become one of the leading banks in central Ohio. It has laid up, in Surplus and Undivided Profits, almost twice its capital for the protection of depositors, which has given it rank of Five Hundred and Fifteenth of the Eleven Hundred odd National Banks in the United States, that are on the ROLL OF HONOR and Fourteenth in the State of Ohio.

For this we thank you, and will continue to be faithful to your interests.

M. Q. BAKER, President. W. R. POMERENE, Vice Pres.
T. L. MONTGOMERY, Cash. ROBT. Q. BAKER, Asst. Cash.

DIRECTORS
M. Q. Baker, H. C. Strong, E. O. Selby
W. R. Pomerene, T. L. Montgomery,
W. A. Himebaugh, H. R. McCurdy.
F. E. Pomerene.

For Real Bargains In Groceries

It will pay you to get our prices before purchasing. Space will not permit us to quote prices, but we assure we will meet any prices you may see quoted for Groceries, quality considered.

CANNING SUPPLIES

Now that the canning season is on we are offering special inducements in canning supplies. If you are looking for stone fruit jars you can get them here at the same price you pay for glass cans. We have everything in staple and fancy Groceries and all our goods are guaranteed to give satisfaction or your money refunded. Once a buyer, always a buyer at the

Coshocton Grocery Company

Corner Sixth And Main Street.

NEWSPAPER ARCHIVE® NEWSPAPER ARCHIVE®

THE GRAY HARDWARE CO.

Coshocton's Greatest Store

Our Stock is the most complete in Central Ohio, and we have especially arranged for the sale some features which are certain to appeal to you and everyone of your family. Glance at this array of commodities, and then pay us a visit:

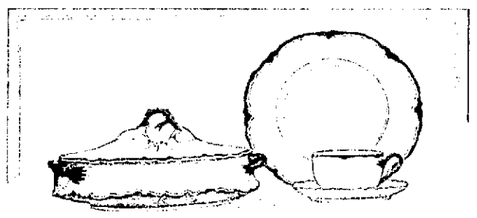

Our stock of Havalian, Austrian and German Dinnerware is complete.

$15.00 and $18.00 Dinner Sets

$9.98 Each.

Each set contains 100 pieces.
Decorations are unusually pretty.
Over 5 to $8 saved if you get one at $9.98. 25 per cent. discount on all imported decorated ware.

200 Extra Heavy Shears

8 1-2 inch, 9 1-2 inch, 10 1-2 inch and 12 inch.

Special Price 75c.

100 Shears . . . . . 35c each

Every Shear Warranted.

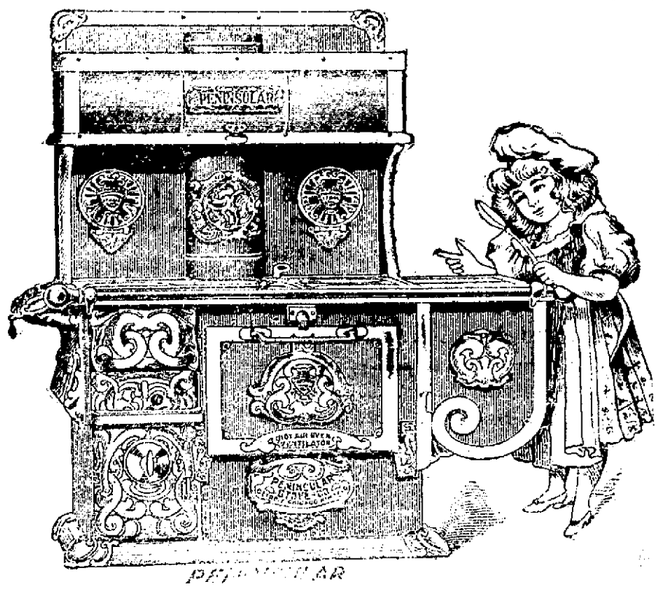

We invite you to call and see our superb line of

Stoves and Ranges

20 per cent. Discount on all

Steel Ranges

$48	Reservoir	$38.40
45	"	35.00
43	"	34.40
35	"	27.50
42	Square	33.60
40	"	32.00
30	"	24.00

This lasts but one week only

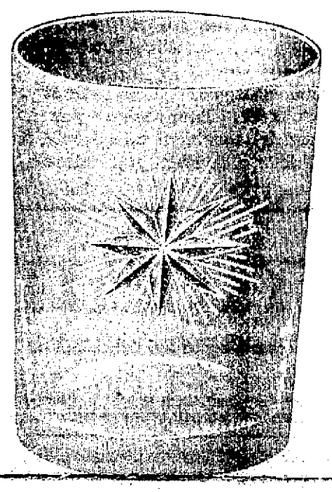

The Best Grade of Cut Star Tumblers at a Special Price.

These Tumblers are worth $2 a dozen.

OUR SPECIAL PRICE

88c per doz.

44c set of six

8c each

WHAT MAKES A CREAM SEPARATOR GOOD OR BAD?

It takes something besides cast iron, red paint and hot air to make a separator that will skim milk twice a day, 365 days in the year, for 15 or 20 years.

SEE AND TRY A DELAVAL SEPARATOR

It will be only a question of time before you get a DELAVAL anyway, so why not save yourself a lot of costly separator expenses by starting RIGHT with the DELAVAL.

New Royal Sewing Machine

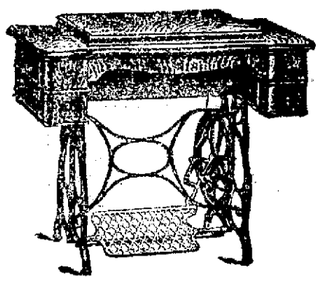

Rew Royal $35 . . $15
New Royal Cabinet $35 $15

Special on Trimo Pipe Wrenches

8 inch Trimo Pipe Wrenches 75c.
10 inch Trimo Pipe Wrenches 85c.
14 inch Trimo Pipe Wrenches $1.
18 inch Trimo Pipe Wrenches $1.40
24 inch Trimo Pipe Wrenches $2

Farming Implements, Buggies and Wagons, we carry these at all times, and have samples on our floors ready for your inspection. Full line of Pumps, Pipe and Fittings.

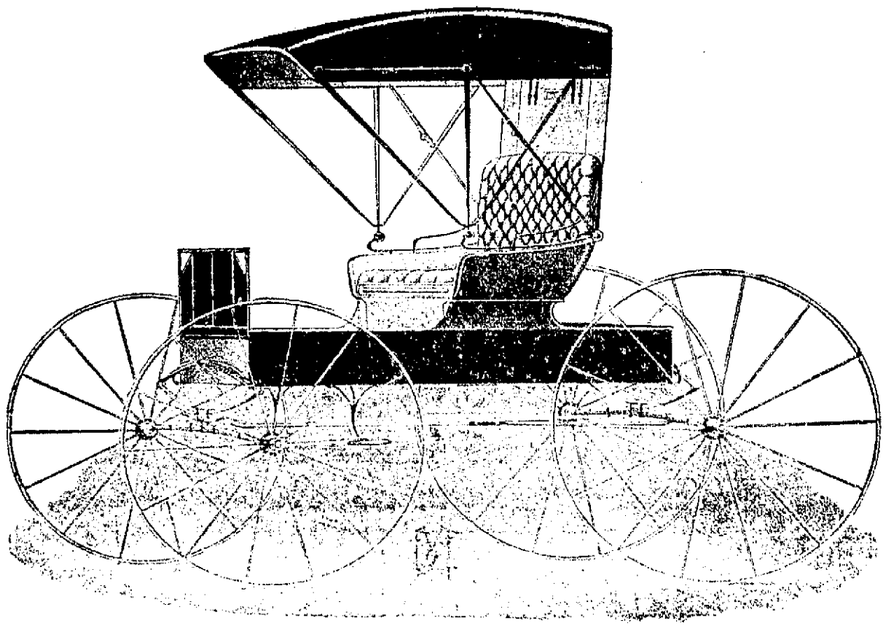

Our **BUGGIES** are high grade, extra value for the money. **SPECIAL PRICES** on **SURREYS** to clean up for the season.

A full line of **HARNESS** at prices that will surprise you.

All Steel Express Wagons

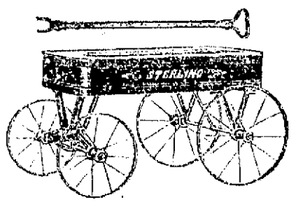

A Sturdy Wagon. Handsomely finished extra heavy throughout.

Size of Body

9x16	75c
10x20	85c
12x24	$1.00
13x26	$1.25
14x26	$1.75
14x28	$2.00
15x30	$2.25
16x32	$2.50

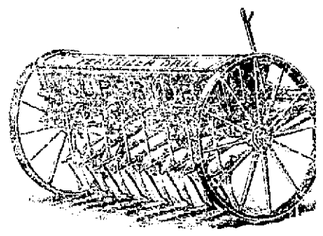

Note what the Experiment Status say relative to the difference between a fluted and gravity feed drill. Come in and let us talk it over. The NAME of the drill tells the story.

"Strong As An Ox"

We have got the best fence in the world. Is made of large, heavy wires, has a hinge joint that yields to pressure and springs back to place, is proof against weather conditions, thoroughly galvanized, and is made to do service and last.

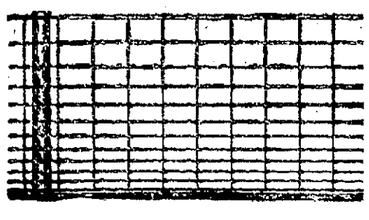

AMERICAN FENCE

is made of steel exactly right for the purpose by the largest wire making concern in the world.

Let us demonstrate this fence to you. We carry a large stock ready for delivery and can give you pointers and help in selecting and putting up.

Let us quote you prices on this superior fence before you buy.

The Gray Hardware Co.

Coshocton, Ohio. Both Phones Quick Delivery.

FARES REFUNDED by this store according to the Combination Schedule during Special Bargain Week.

NewspaperARCHIVE® NewspaperARCHIVE®

HEFLING'S
"World's Best Pianos"
24 Standard Makes

The Largest and Finest Line of

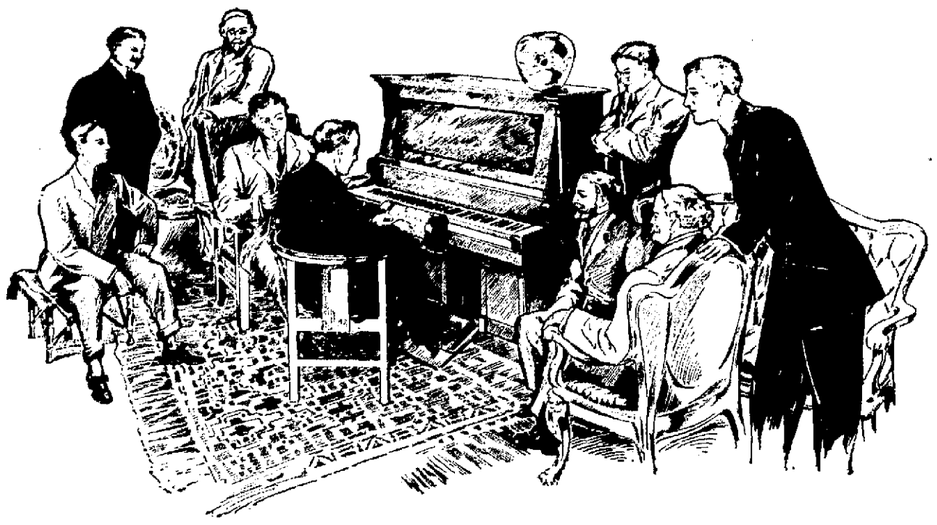

PIANOS AND PLAYER PIANOS

ever shown in this part of Ohio will be at our store for your inspection during "Sale Week." Good reliable instruments, FULLY GUARANTEED, from $165.00 up to $850.00. NO OTHER FIRM CAN SHOW YOU SUCH A LINE OF GOODS. NO OTHER FIRM CAN MEET OUR PRICES. Let the "Knockers" knock, but when it comes to buying a Piano--buy with yonr Ears as well as your Eyes and you will buy at Hefling's.

The Musical Public of Coshocton and Vicinity are Showing Their Appreciation

of the opportunity we are giving all to purchase Instruments of the HIGHEST POSSIBLE GRADE right here at home, and thank you for your generous patronage.

We intend to make this the BEST Music Store between Columbus and New Philadelphia.
We shall handle the VERY BEST GOODS for the money.
We believe in Competition—It is the life of trade.
We shall never resort to "Undignified" or "Dirty" advertisements.

We are here to stay. Don't let anybody persuade you NOT to come to our store,
Our Iron Clad Warranty is on every Instrument. IT'S GOOD AS GOLD.
We want your Confidence and esteem and if honest, honorable business methods will win, we shall get your business and that of your neighbor.

TERMS TO SUIT YOU

THE HEFLING MUSIC COMPANY

A. B. Chase, Behning, Packard, Schiller, Bush & Lane's, Needham, Krakauer and 17 other Makes.

MATCH US IF YOU CAN—WE SELL THE SAME FOR LESS—"THE BUCKEYE"

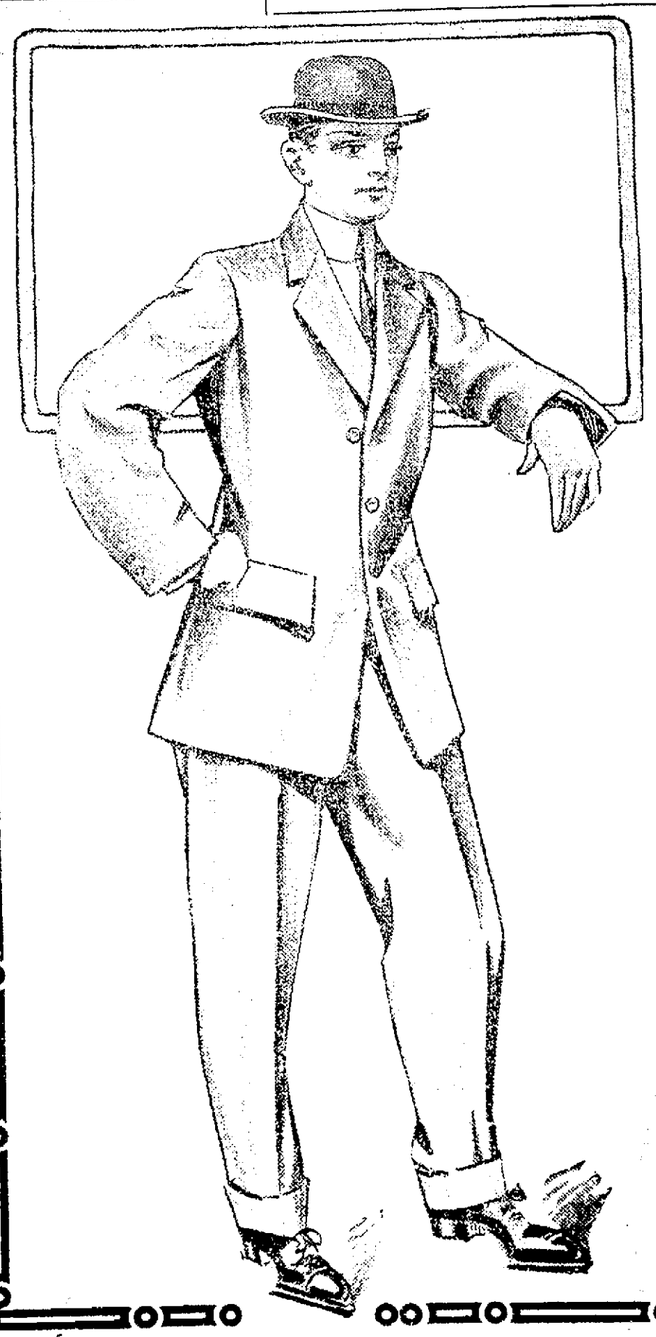

A GENUINE BOOSTER SALE

SUMMER STOCK AT BIG REDUCTIONS

TO test the merits of "Tribune" advertising and the publib's appreciation of real economy, we have assembled every Summer Suit into three lots, which we offer for this one week at prices below cost of manufacture. Remember these prices are on new merchandise and noton an accumulation of old stock. This sale includes all odd suits in year-around weights as well as Blue and Black Dress Suits. Every garment will be sold under our usual guarantee of satisfaction or "your money back for the asking."

ECONOMY

We operate eight stores and buy at prices unknown to the usual merchant. In fact, the prices at which we sell are very little above what other retailers have to pay.

SAVE THE DIFFERENCE

YOUR CLOTHES PRESSED FREE FOR ONE YEAR

$10-$12.50 Suits

FOR MEN AND YOUNG MEN

In Fancy Brown and Gray Cassimeres, including all light weight and odd year-around suits of which we have only broken sizes. These Suits are extra well made combining both style and service.

All Sizes at **$7.45**

$15.00 SUITS

FOR MEN AND YOUNG MEN

Pure Wool, Hand Tailored, Perfect Fitting Clothes. Equal in all respects to $18.00 Suits sold elsewhere. Every one a this season production in Tan or Gray Cassimere and including many fine Blue Serges of which we have only broken sizes. You can be well pleased at **$9.95**

$18-$20 SUITS

Equal to the finest custom made, fit and finish perfect. Including "Society Brand" and "Hand-Craft" Clothes in Fancy Cashmeres and Worsteds and Blue Serges. The best dressers in town testify to the merits of our $18.00 and $20.00 clothes. You could not be better dressed than in one of these Suits at . . . **$11.95**

Men's Clothing in Fall Styles

If you wish to see AUTUMN CLOTHES we are better prepared to serve you than ever before. Every day adds many new ones. Opening up large shipments from our principal manufacturers.

Fall Styles in Men's Hats

"MALLORY" Soft and Stiff Hats

are sold the world over for $2.50. We buy them in immense quantities which enables us to sell them at $1.98. "Mallory" is the accepted standard for style and quality. Our fall stock is complete and we can please you in style and value at **$1.98**

We Can Save You Several Dollars

BUYING FOR OUR COMBINED STORES ENABLES US TO SELL
$10.00 values for $ 7.50
$12.50 values for $ 9.95
$15.00 values for $12.50
$18.00 values for $15.00
$20.00 values for $18.00
YOU MAY CHOOSE WITH ENTIRE SATISFACTION

Come with the crowds THE to "The Busy Store"

BUCKEYE

"EVENTUALLY YOUR CLOTHIERS"

SPECIALS
Boys' Underwear . 15c (full weight)
10c Canvas Gloves . 3c
10c Work Socks . . 3c
10c Handkerchiefs . 3c

NEWSPAPER ARCHIVE®

Saturday, September 2d --- "SPECIAL BARGAIN WEEK" --- Saturday, September 9th

Morning Tribune Markets
Are the latest, up-to-the-minute. They are changed daily and read with profit by all.

COSHOCTON MORNING TRIBUNE

Tribune Want Ads
Have brought results for hundreds of others. They will do it for you. Read by everybody.

VOL. II. NO. 310 THE PAPER THAT PRINTS THE NEWS THURSDAY MORNING AUGUST 31, 1911. THE PAPER THAT EVERYBODY READS TWO CENTS

Shoulder Broken Under Separator

Wheel of Heavy Machine Passes Over William Myers' Prostrate Body

Metham Man has Miraculous Escape from Being Crushed to Death in Mishap Near that Place Wednesday--Falls from Engine While Shoveling Coal

William Meyers, aged about 65 years, sustained a fractured collar bone and probably other serious injuries, when he fell from the tender of a traction engine under a separator, one wheel of the latter passing over his prostrate body, near Metham Wednesday afternoon. The accident occurred at about 5 o'clock while the threshing outfit, owned by Mr. Myers, was being moved from the Christian Speck farm to the Myers home.

Mr. Myers was engaged in shoveling coal into the firebox of the engine, when he lost his balance and fell, first against the tool box and then to the roadway. He alighted on his back directly in the path of the separator, which was being drawn by the engine and before the driver could stop, one of the front wheels of the thresher passed over the victim's chest.

Frank Haines happened to be passing at the time in a buggy and he took Mr. Myers to his home nearby. Dr. Moore of Warsaw was hastily summoned and upon making an examination, found that the victim's left collar bone was broken and his chest bruised in a terrible manner by the wheel of the heavy separator. However unless internal injuries develop, he is expected to recover.

Miraculous Escape

How Mr. Myers escaped having his life crushed out instantly is a mystery. The wheel passed directly over his chest but as far as could be determined last evening, there were even no broken ribs. However, had the wheel caught him only esveral inches higher, it would have passed over his neck.

On Level Road

Calvin Haxton was driving the engine while Mr. Myers was looking after the firing. Just how the latter lost his balance and fell is unexplained as the outfit was passing along a level stretch of road and there was no jar. Haxton saw him fall but the accident occurred so quickly that he did not have time to bring his engine to a stop in time to prevent Mr. Myers from being caught by the wheel.

Two Men Frozen in Glacier for Fourteen Years

Berne, Switzerland, Aug. 30--Pilgrims crossing the Loetschen glacier yesterday saw deep down in the clear ice the faces of two dead men.

Guides accompanying the party chipped out with their ice axes the frozen bodies of two men and brought them to the surface.

The bodies have not been identified but they probably are those of two London tourists named Bemebecke and Coin, who disappeared fourteen years ago.

THREE OPERATORS IN CONESVILLE EXCHANGE

Owing to the increase in business and also to changes made necessary by the Green lay requiring an eight hour day for women, the Conesville telephone exchange will employ three operators after September 1.

Prof. Cressap to Join High School Faculty

Prof. E. W. Cressap, formerly a member of the faculty of the Coshocton high school will again be a member of the faculty during the coming year.

Mr. Cressap will be the instructor in mathematics. Since leaving Coshocton he has been a member of the faculty of the Logan, O., high school, but has been secured by Prof. Bryant and the Board of Education to assist with the increased work in the Coshocton schools and for this reason resigned his position with the Logan schools.

W. A. White Dies at West Carlisle

After an illness of less than two week's duration, W. A. White aged 80, one of the best known residents of the vicinity of West Carlisle died Wednesday at 1 o'clock.

Mr. White was a native of Coshocton county, and was born near New Moscow in 1831. His entire life was spent in this county with the exception of about three years spent in California in the early fifties at the time of the "gold fever," Mr. White was also a civil war veteran, having served in the 24th O. V. I., Co. K. At the battle of Stone River he was severely injured and was for weeks confined in a hospital before being able to return to Ohio.

For years Mr. White has been engaged in the lumber business in West Carlisle. He was known for his straightforward, honest methods in business and for his friendliness and kindness of heart toward his neighbors and friends. In spite of his advanced age he continued to take an active interest in the affairs of his home community up to the time of his recent illness. As a good soldier and an honest and upright citizen, his life record is an enviable one.

Mr. White is survived by his wife, one son B. B. White of Jeffersonville, Ohio and three sisters Mrs. F. S. Chaney, Mrs. Lint and Mrs. John Gault all of the vicinity of West Carlisle.

Rev. McClelland, pastor of the West Carlisle Presbyterian church will conduct the funeral services this afternoon from the late home and burial will take place in the West Carlisle cemetery. The pall bearers will be B. B. White, D. F. Gault, T. G. Gault, Hayes Preston, O. C. Chaney and J. B. White.

Pigman Succeeds L. C. Shaw

Prof Henry B. Pigman of West Bedford was appointed a member of the county board of school examiners Wednesday by Probate Judge Ashman. He is a Democrat and succeeds L. C. Shaw, taking up his new duties September 1.

Splendid Choice

Prof. Pigman has had about 16 years' experience in the Coshocton county schools and is therefore one of the best known educators in this section of the state. He is splendidly equipped for the position on the board of examiners, is popular with the teachers and the appointment will meet with general favor. The new examiner will have charge of the West Bedford schools the coming year.

New Wells are being Connected

The work of connecting the newly constructed wells in the river forks to the "Y" which was recently cut in the main suction line of the old well, is progressing slowly.

The contractor is finding much difficulty in the work on account of the fact that the connecting pipes must be laid under ground near the river where the excavations are continually filling up with water. Piling, driven around the trenches, is being used to keep the water out.

RAILROAD SHOPS FOR TRINWAY?

AGAIN RUMORED THAT THE PENNSYLVANIA COMPANY CONTEMPLATES CONSOLIDATION OF DENNISON AND LANCASTER PLANTS.

A report was current among railroad men Wednesday to the effect that the Pennsylvania intended to build mammoth new shops at Trinway to be used by the local branch of the railroad as well as the C. A. & C.

This is a project that has been discussed often but it seems as if it were about to become a reality. If the new shops are built, those at Lancaster and Dennison will be abandoned. It was also rumored that 2,000 men would be employed in the new plant.

In conversation with a Tribune reporter last evening, I. D. Webner the local ticket agent stated that he had received no official notice of the plans.

PROCLAMATION FOR LABOR DAY BY GOV. HARMON

Columbus, O., Aug. 30—The Labor day proclamation of Governor Harmon was issued Tuesday. In it he asks that the day be generally observed.

Proclamation.

Under the law of the state the first Monday in September of each year is set apart as a holiday and called Labor day in recognition of the well-deserved honor due to labor and those who toil.

Therefore, I, Judson Harmon, governor of the state of Ohio, request all persons, within the state to observe Monday, September 4th, 1911, in manner suitable to the occasion and to the end that the dignity and value of labor as the foundation of all material progress, and of good citizenship as well, may be more fully than ever appreciated.

Easton Enters Plea of Guilty to Minor Charge

Had Planned to Elope With Fry Girl Saturday

Child's Head Turned by Fairy Tales of Diamonds and a Life of Luxury in a City--Evidence to Support More Serious Charge Could not be Secured--Easton Asks Court's Mercy

When arraigned before Judge Ashman in juvenile court Wednesday afternoon on the charge of contributing to the delinquency of Losha Fry, aged 14, Cornelius Easton pleaded guilty and threw himself upon the mercy of the court. He will probably be sentenced today.

Although the girl was again closely questioned by Judge Ashman and Probation Officer Brunskill Wednesday, sufficient evidence to warrant the arraignment of Easton on a more serious charge could not be secured. Following the arraignment Easton was taken back to the county jail as was the Fry girl, whose case will be taken up later by the court.

Mrs. Orpha Shaw, the mother of the girl, testified that she had found her daughter and Easton together in a room but both denied to the court that there was any grounds for a charge of rape with consent. However both freely acknowledged that plans had been made whereby the couple intended leaving together for Columbus, where Easton had promised to later secure a divorce and marry the girl.

Just what will be done with the girl has not been determined by Judge Ashman. She is at present under probation, having been before the court on the charge of being a delinquent several months ago. Her relatives stated to the court that she has been incorrigible and is said to have threatened to take advantage of the first chance to escape in the event that she is sent to the Delaware home.

Claimed Great Wealth

It developed Wednesday that Easton has been employed by Luke Shaw in a mine and has been boarding at the Shaw home for the past several weeks. The Fry girl has also been staying there, which is located only a short distance from the home of her mother, Mrs. Orpha Shaw. According to the girl's story, Easton has tempted her with stories of thousands of dollars worth of diamonds, which he claimed to own besides other great wealth. He had turned her head with promises to take her to a city and allow her to live a life of luxury. That he is at present working in a coal mine, he explained in due to the fact that he needs a little "ready money."

Believed Tales

Apparently the girl believed the "fairy tales" told her by a man who is old enough to be her father. As to Easton's wife and children she claims he told her that he could not get along with them and expected to get a divorce. The youngest of Easton's six children is but two months of age. The same plans were outlined by Easton to the court. When asked to plead to the charge of contributing to the girl's delinquency, he answered: "Guilty and I ask the court's mercy."

When brought before the court Tuesday evening, the Fry girl assumed a careless attitude but burst into tears while again being questioned Wednesday afternoon. She acknowledge the truth of her mother's story to the effect that she had been caught in a room with Easton and that she was attired only in a kimona and also admitted that he had hugged and kissed her. Further, she admitted that she had been packing her clothes and other effects with the intention of leaving with him for Columbus next Saturday. These plans were revealed in one of the letters written by the girl to Easton in which she professed love for him. This letter also contained a statement of an indecent nature.

Runaway Rig Thrown into Ditch

Anthony Hamer, Mrs. Frank Hamer and the latter's four children figured in an exciting runaway near Spring Mountain Wednesday noon, in which Mr. Hamer had a knee badly bruised but the others luckily escaped serious injury.

Saved by Jumping

The party was returning home from services at the Catholic church and in descending a hill, the team drawing a surry, took fright at a single tree scraping against a wheel and bolted. All the occupants of the rig except Mr. Hamer saved themselves by jumping while the driver hung to the lines until the rig was thrown into a ditch. The surry was demolished and the horses, freeing themselves from the wreckage, ran about a mile and stopped of their own accord.

Raises Nice Tomatoes in His Garden

Charles King has in the garden at his home on Walnut street a tomato which is 17 inches in circumference and weighs 1 lb. 13 oz. Mr. King also has two tomato plants bearing at present respectively fourteen and sixteen tomatoes, and the tomatoes average one pound apiece in weight.

CONVICTS TO STONE QUARRIES

Columbus, Aug. 30.—One of the first official acts of the new board of administration will be to place 150 of the convicts now in the idle house of the penitentiary in the state stone quarry. The board plans to do away with any phase of the old contract labor system that is found remaining in the institution.

"The board takes the stand that the contract labor system is illegal," said President Allen Thurman. "We could order the prison contractors out of the pen tomorrow, but that would not be wise. Before we drive them out we must make provision to furnish work for 569 convicts now employed on prison contracts, or they will go to the idle house, where there are now 200 men waiting to work."

NEW SCHOOL TO BE OPENED SEPTEMBER 8

The new school house which has been erected at Chestnut Hill on the West Lafayette road, has been completed and will be formally opened on Friday September 8.

The school is situated just a short distance back of Hardscrabble and is one of the most modern school buildings of its kind in the county. Among the speakers who are on an excellent program which has been arranged are, Senator Wm. Green, Attorney Geo. D. Klein and Judge Frank Ashman.

Ducks Start Laying Early

Frank Cheney of Rock Run who is the owner of a number of Indian Runner ducks reported that they have begun laying. This is unusually early in the year for this species of the duck family to begin laying, for it is seldom that they do so before the middle or the end of September.

Victim of Mishap is Recovering

Andrew Elder, who was seriously injured recently in an accident at Dayton is improving and will probably be able to come to the home of his parents Mr. and Mrs. T. J. Elder of N. Third street the latter part of this week. Mr. Elder will remain in Coshocton until he has entirely recovered.

S. I. Adams left last evening on a business trip to Columbus. On his return trip, Mr. Adams expects to stop over in Columbus for the state fair.

THE WEATHER

FOR OHIO—Generally fair Thursday and Friday with slowly rising temperature.

Officers Named at Baptist Meet

One of the most thoroughly enjoyable features of yesterday's sessions of the Sixty-sixth Annual meeting of the Baptist Association being held at the First Baptist church, Chestnut street, was the Missionary Play, "What I Can Do For My Country," given last evening by eleven young ladies of the King's Daughters Society of the Coshocton church.

The entire evening's program was given over to missions. The program was opened with an anthem by the choir followed by a devotional service led by Mrs. H. W. Dickey. Reports from the various missionary societies of the Association were then read and a song by the congregation and a solo beautifully rendered by Miss Helen McFarland preceded the missionary play.

By King's Daughters

The play is a cleverly written presentation of the need of missionary work in heathen lands as well as at home, and the action is kept bright and interesting by the interspersing of considerable music throughout the play. The King's Daughters presented the play in a splendid manner that evidenced careful preparation and intense interest in the work. The musical selections were so well rendered as to add much to the attractiveness of the play.

Cast of Play

The cast for the affair was as follows:

Columbia . . . . Rebecca Kirk
D. A. R. . . . . Mina Reed
Indian Woman . . Edith Burrell
Negro Girl . . . . Grace Adams
Alaskan . . Zora Smith
Chinese Woman . . Lulu Page
Italian . . . . Emma Lillibridge
Mexican . . . . Minne Bishard
W. I. C. . . Mattie Mueller
Mother of D. A. R. Minnie Nelson

Morning Session

The morning session of the Association was opened with a devotional service at 9.30 led by the pastor, the Rev. William E. Bridge who also delivered the cordial address of welcome at the service following. The Rev. A. H. Ellis of Dresden responded.

The moderator appointed the following committees to serve during the coming year:

Devotional, Rev. W. E. Bridge, Charles Van Winkle and Charles Sells.

Religious Conditions, Rev. A. H. Ellis, P. E. Burt and W. E. Bridge.

Nomination, D. G. Whittemore, E. C. Howe and Adam Veigle.

The sermon of the morning from the topic "The Gospel of Jesus Christ," was delivered by the Rev. E. B. Senter of Milfork.

Continued on Page Twenty-three.

ROWE FIGHTS EXTRADITION

According to a message received from Sheriff A. C. McDonald Wednesday, he is encountering some difficulty in bringing John A. Rowe, wanted in this city on a non-support charge, from Oklahoma City, Okla.

Although Sheriff McDonald is armed with requisition papers, it appears that the Oklahoma courts are proving a stumbling block to Rowe's being brought to justice. He took his case into the circuit court and went out and the matter has been appealed to the supreme court.

NEWSPAPER ARCHIVE®
NEWSPAPER ARCHIVE®

Harmon in Lead Says Pomerene

Columbus, O., Aug. 30.—"Harmon is unquestionably in the lead for the Democratic presidential nomination," said Senator Atlee Pomerene, who made a flying trip from Canton to Columbus on private business Monday afternoon. "He is growing stronger all the time. The Wilson boom was started too soon. The New Jersey candidate, I believe, is losing ground now."

Senator Pomerene said that he would not get very much of a vacation between sessions. He was appointed a member of the committee on privileges and elections, which will probe the election of Senator Isaac Stephenson of Wisconsin, who admits that he expended something over $100,000 in getting his seat. The committee starts work at Milwaukee in October and will be there a month or more.

Pitiful Story of a Young Bride

Chicago, Aug. 30.—Back of the arrest of Mrs Juliet Smith Gilmore at Silver City, N. M., is the story of a young bride, who says she found her husband a consumptive and tried to save his life by a series of forgeries, said to aggergate $2,000. Mrs. Gilmore was Juliet Smith of Detroit. She is 20. Her relatives in Detroit are wealthy and she kept her husband and his mother in ignorance of her desperate position by saying that she had inherited a small fortune from her grandmother. The alleged forgeries were on two banks, and were discovered when she left this city with her sick husband. He is dying in a hospital and she was taken from his bedside.

MARKHAM'S POETRY PAYS

Has Lived Several Years Entirely From Its Income.

New York, Aug. 30.—Edwin Markham, author of "The Man With the Hoe" and various other poems, in an interview at his Staten Island home confirms the statement that he lived for several years almost entirely upon the income received from the sale of the book containing his most famous poem and upon the proceeds of poetry sold to magazines. Mr. Markham believes that it is possible for a man of high poetic talent to earn a living income through poetry alone, and he cites the case of Alfred Noyes, the young English poet, who writes nothing but verse and has dedicated himself to the muses, declaring that he will devote his life to the production of poetry and is confident that he will never lack a sufficient income.

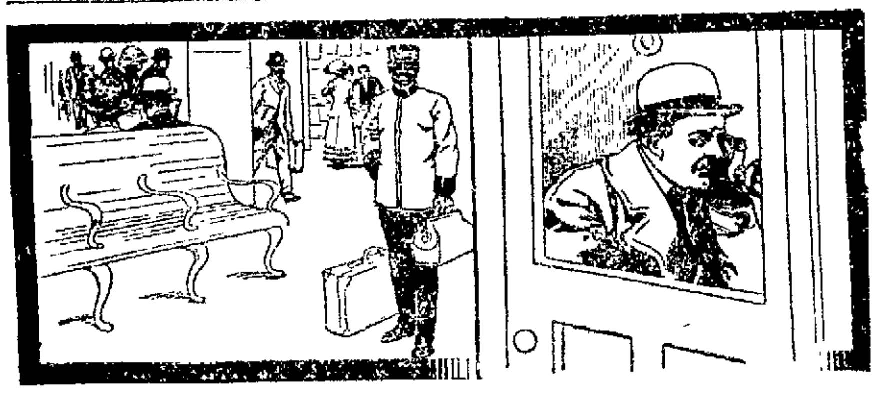

Adds to Traveler's Comfort

IT was a wild, blustering winter day, and the traveler, as he prepared for the journey, wondered whether there would be a carriage to meet him when he reached his destination.

It would be best to make sure. The traveler had no relish for a long, dreary walk over difficult country roads.

The traveler sought the nearest Bell Telephone Station connected with the long distance line, arranged for a carriage, and free from worry, proceeded on his journey.

In all contingencies the traveler finds the Universal Bell Telephone System of the greatest service.

Central Union Telephone Co.

Steel Trust Probe

Congressman Stanley Opens Hearing at Chicago.

Chicago, Aug. 30.—The portion of the congressional investigation into steel trust which will be carried on here was started in earnest by Congressman Stanley, head of the investigating committee.

Following a conference with R. W. Wooley, one of the committee's investigators, an inquiry at the steel mills at Gary was on the program. The congressman will be here for several days.

Congressman Stanley expressed the opinion that any amendment of the Sherman anti-trust law that is made as the result of the investigation will not decrease the government control of monopolies. "I am altogether against anything that will tend to diminish the power the government has to restrict the formation and operation of monopolies," he said. "We may call J. Pierpont Morgan and Andrew Carnegie to the stand, and I think they will come."

Miss Anna Baumgardner has gone to Uhrichsville for a visit with friends.

RODE IN AEROPLANE

Mrs. MacVeagh Says It Was More Pleasant Than Motoring.

Morgan Visits Aldrich

Providence, R. I., Aug. 30.—J. Pierpont Morgan of New York sailed up Narragansett bay on his big steam yacht Corsair and anchored off Former Senator Nelson W. Aldrich's place at Warwick Neck. Mr Morgan went ashore and was in conference with Senator Aldrich for over an hour, after which he returned to his yacht. It is supposed that the conference had to do with the affairs of the monetary [illegible].

Miss Lurla Purdy of Baltimore, O., is the guest of Mrs. James Bell of South Lawn avenue.

"Time's Flight Turned Backward"

SAGE AND SULPHUR

Made Her Look Twenty Years Younger

READ MRS. HERRICK'S SWORN STATEMENT

STATE OF NEW YORK } ss ROCHESTER, N. Y.
COUNTY OF MONROE }

Nancy A. Herrick, being duly sworn, deposes and says: When I was a girl, I had a head of heavy, long, dark brown hair which was the envy of my schoolmates, and which attracted the attention and remarks of strangers. As I grew older, my hair commenced to come out, just a little at first, but gradually more and more, and then began to turn gray. I was induced by the many good reports I had heard of Wyeth's Sage and Sulphur Hair Remedy to try a bottle. My hair was quite thin and gray when I began using Sage and Sulphur, and you can imagine my satisfaction when I found that it was fast coming back to its natural condition, being thicker, darker and more glossy than it had been for a long time. I continued to use Sage and Sulphur, and my hair is now as heavy, dark and smooth as when I was a girl of sixteen. It is now four years since I commenced using Sage and Sulphur, and my hair is still in splendid condition.

HENRY W. HALL, NOTARY PUBLIC, MONROE COUNTY

Sworn to before me this 14th day of July, 1902

Henry W. Hall, Notary Public. Nancy A. Herrick

Preserve Your Youth and Beauty by Using

WYETH'S SAGE AND SULPHUR HAIR REMEDY

It Is Pure, Safe And Reliable
It Is Not Sticky, Oily Or Greasy
It Is An Elegant, Refreshing Dressing
It Makes The Hair Soft And Glossy
It Quickly Removes Dandruff
It Restores Faded And Gray Hair To Natural Color
It Stops Hair Falling And Makes The Hair Grow

It Will Make You Look Years Younger

PRICE 50c. and $1 A BOTTLE

AT ALL DRUGGISTS

If Your Druggist Does Not Keep It, Send Us The Price In Stamps, And We Will Send You A Large Bottle, Express Prepaid.

WYETH CHEMICAL COMPANY
74 Cortlandt St.
NEW YORK, N. Y.

West Virginia State Fair And Exposition

Wheeling; September 4, 5, 6, 7 and 8, '11

Will be a display of Such Magnitude, Attractiveness and Power as to Strengthen a Hundred Fold it's Prestige and Reputation as One of the Greatest AGRICULTURAL AND LIVE STOCK FAIRS, Expositions and Amusement Enterprises in the Country. All Records Shattered. All Precedents Eclipsed When the Gates of the Big Fair Open to the Public on September 4th to 8th.

GREAT LIVE STOCK EXHIBITION!

The Horse Show, the Cattle Show, Sheep, Goats, Swine, Poultry and Pet Stock.

Merchants', Manufacturers' and Machinery Display

Fruit and Flower and Farm Exhibits.

AEROPLANE FLIGHT

Glenn H. Curtiss, World's Famous Aviator
20—Running, Pacing and Trotting Races—20
Second Annual Work Horse and Civic Parade. All the Latest Sensations in the Amusement and Novelty Field. Booths, Bands, Bazaars and Entertainments.

A. REYMANN, - President
GEO. HOOK, - Secretary

Today's Market.

THE TRIBUNE receives daily market reports from Pittsburg, Cleveland, Chicago, Toledo, East Buffalo, Cincinnati, and other centers. This report gives the farmers of Coshocton county the close of each day's market THE NEXT MORNING and 24 hours in advance of any other Coshocton paper. Mr. Farmer, if you don't believe this compare THE TRIBUNE AND ANY OTHER COSHOCTON PAPER OF THE SAME DATE.

HOGS CONTINUE SLUMP; OTHER MARKETS STEADY

PITTSBURG MARKETS

Cattle supply 175 cars; market steady.

Choice cattle	$7.00@7.50
Good	$6.50@6.90
Tidy butchers	$6.00@6.40
Fair	$5.00@5.75
Heifers	$3.00@5.25
Cows, bulls and stags	$2.00@4.50
Fresh Cows	$25@50

HOGS

Supply 15 cars; market lower

Heavy hogs	$7.70@7.75
Heavy mixed	$7.80@7.85
Mediums	$8.00@8.05
Yorkers	$8.00@8.05
Pigs	$7.00@7.50

SHEEP AND LAMBS

Supply light; Market Steady.

Prime wethers	$3.70@3.85
Good mixed	$3.40@3.65
Fair Mixed	$2.75@3.25
Lambs	$3.50@6.75

CALVES.

Veal Calves	$6.00@9.00

THE MARKETS.

CHICAGO—Cattle: Beeves $5 10@8 10; Texas steers, $4 10@6 45; western steers, $4 25@6 95; stockers and feeders, $2 [illegible] 70; cows and heifers, $2 25@6 40; calves, $6 00@8 75. Sheep and Lambs—Native sheep $2 15@3 75; western, $2 50@3 70; native lambs, $4 00@6 60; western $4 75@6 80; yearlings $4 00@5 75. Hogs—Light $7 20@7 70; mixed, $[illegible]; heavy, $7 15@7 70; rough, $6 [illegible]; pigs, $4 75@7 50. Wheat—No. 2 red, [illegible]. Corn—No. 2, 65@65½c.

CINCINNATI—Wheat—No. 2 red, 90@92. Corn—No. 2 mixed, 65½@66c. Oats—No. 2 mixed, 42½@43c. Rye—No. 2, 90@91c. Lard—$9 00@9 10. Bulk Meats—$[illegible] 00. Bacon—$17 50@18 50. Butter—Creamery, 20@28½c; dairy, 17½@18c. Poultry—Springers, 14@15c; hens, [illegible]; turkeys, 15@16c. Eggs—[illegible]. Cattle—$3 25@6 75. Sheep—$1 25@3 25. Lambs—$3 00@7 00. Hogs—Packers, $7 50@7 80; stags, $5 50@5 75; sows, $6 70@6 75; pigs and lights, $3 00@7 60.

EAST BUFFALO—Cattle: Export cattle, $6 75@7 25; shipping steers, $6 25@6 75; butcher cattle, $5 50@7 00; heifers, $3 50@6 00; fat cows, $3 75@5 00; bulls, $[illegible]@5 00; milkers and springers, $25 00@50 00. Calves—$8 50@9 25. Sheep and Lambs—Mixed sheep, $3 60@3 85; wethers, $4 00@4 25; ewes, $[illegible]@2 75; lambs, $4 75@7 00; yearlings, $4 50@5 00. Hogs—Heavies, $8 00; mediums, $8 00; Yorkers, $8 00@8 05; pigs, $7 50@7 55; roughs, $6 80; stags, $5 50@6 00.

CLEVELAND—Cattle: Choice steers, $[illegible]@6 70; heifers, $4 50@5 25; fat cows, $[illegible]@4 00; bulls, $3 75@4 00; milkers and springers, $25 00@52 00. Calves—$9 00 down. Sheep and Lambs—Choice wethers, $[illegible]@3 25; ewes, $2 75; lambs, $[illegible]@6 25. Hogs—Heavies, $7 60; mediums, $7 85; Yorkers, $7 85@7 90; pigs, $7 00@7 25; roughs, $6 90; stags, $6 00.

BOSTON—Wool: Ohio and Pennsylvania XX, 28@29c; delaine washed, 30@31c; [illegible] delaine unwashed, 24@25c; fine unwashed, 21@22c; fine unmerchantable, [illegible]; ½-blood combing, 25@26c; ⅜-blood combing, 24@25c; ¼-blood combing, 24@25c; Kentucky and Indiana ⅜-blood, 25@26c; ¼-blood, 24@25c.

TOLEDO CASH GRAIN

Toledo, Ohio, Aug. 30.—Wheat—Cash 91¼c; Sept. 91⅜c; Dec. 94⅜c; May $1.00¼.

Corn—Cash 67c; Sept. 65½c; Dec. 63⅜c; May 65⅜c.

Oats—Cash 43c; Sept 44c; Dec 46½c; May 49½c.

Rye—Cash 88c.

Clover seed—Cash $12 42½; Oct. $12.42½; Dec. $12.32½; March $12.32½; Alsike $13.45.

Timothy—August $7.10; September $5.90.

QUOTATIONS ON GRAIN AND HAY MARKET

EDWIN S. LEE, EMPIRE MILL.

These prices are paid here for the following:

Wheat	80c bu.
Corn	75c bu.
Rye	70c bu
Oats	40c bu.

The following are sold at the prices quoted:

Flour Eighth sack (24½lbs)	55c
Flour Eighth sack (24½lbs)	65
Oats	55c bu.
Corn meal 10-lb sack	25c
Middlings	$1.50 cwt.
Bran	$1.40 cwt
Corn	85c bu
Screenings	$1.25 cwt.
Cracked Corn	$1.60 cwt.
Chop corn and oats	$1.60 cwt
Unbolted meal	$1.60 cwt

COSHOCTON HAY AND SEED.

A. H. Thomson & Son.

These prices are paid for the following:

Hay (loose)	$16.00 ton
Hay (baled)	$18.00 ton

The following are sold at the prices quoted:

Oil meal	$2.00 cwt

PRICES QUOTED IN LOCAL MARKET

COSHOCTON PRODUCE

Grocers here are paying these prices for the following:

Butter	20c
Eggs	15c doz.
Onions	85c bu.
Lard	10c
Potatoes (new)	$1.25 bu.

Grocers are selling as follows:

Potatoes (new)	$1.50 bu.
Combination butter	25c lb.
Country Butter	24c
Eggs	18c doz.
Sugar, 25lb sack	$1.60
Oranges	20 to 50c doz.
Tangerenes	30c doz.
Lemons	35c doz.
Bananas, choice	15 and 20c doz.
Malaga grapes, choice	20c lb.
Figs	20c lb.
Sweet potatoes	$2.00 bu.
Onions	$1.20 bu.
Cabbage	4c lb.
Beans	5c lb.
Rice	5c to 9c lb.
Lard	12 1-2c lb.

COSHOCTON LIVE STOCK.

Corrected by Coshocton Provision Co. Good medium and heavy

Hogs

Heavy mixed	$7.10@7.25
Heavy Yorkers	$7.25@7.35
Light Yorkers	$7.25@7.35
Roughs	$6.00@6.50

Cattle.

Medium to good steers	$4@4.75
Good heavy steers	$5.00
Medium to good heif'rs	$3.50@4.25
Veal calves	$5.00@6.00

Poultry Market

Corrected by Chas. E. Lorenz, wholesale and retail poultry, Second street. Following prices are paid for poultry:

Chickens (old)	9c lb.
Chickens (spring)	12c lb
Ducks (old)	9c lb.
Ducks (spring)	11c lb.
Geese (old)	9c. lb.
Geese (spring)	10c. lb.

Retail Prices

Chickens (old)	12c lb
Chickens (spring)	14c lb
Ducks (old)	13c. lb.
Ducks (spring)	15c. lb.
Geese (old)	12c. lb.
Geese (spring)	13c. lb.

Hay and Seed

Timothy seed	$7.00
Clover seed (best med.)	$11.50
Clover seed (Mammoth)	$11.50

ANNOUNCEMENTS

Kindly announce that L. N. Staats is a nonpartisan candidate for delegate for this county to the convention to revise the constitution and that he urges a new constitution that will tend to curb the influence of corrupt politics and let the people rule. Election Nov. 7.

TOWNSHIP TRUSTEE

Editor The Tribune:

Please announce my name as candidate for Trustee, subject to the decision of the republican primary to be held Sept. 6, 1911.

WILLIAM ROBERTS.

JUSTICE OF THE PEACE

Editor The Tribune:

Please announce my name as candidate for justice of the peace, subject to the decision of the democratic primary to be held September 6, 1911.

M. W. Wimmer

Macaronic Verse.

Macaronic verse is verse written in more than one language or one language twisted to appear like another. For example, a long poem on wine, dating from early in the sixteenth century, begins

> The best tree, if ye take intent,
> Inter ligna fructifera
> Is the vine tree by good argument,
> Dulcia ferens pondera.

Another example of the second kind mentioned is Dean Swift's imitation Latin poem beginning "Mollis abuti, has an acute eye," which in English reads, "Molly's a beauty, has an acute eye."

Subscribe for The Tribune.

CHILDREN'S TEACHERS.

The teachers of children should be held in the highest honor. They are the allies of legislators; they have agency in the prevention of crime; they aid in regulating the moral atmosphere, whose incessant action and pressure cause the life-blood to circulate and to return pure and healthful to the heart of the nation. Mrs. Sigourney.

The Big Bargain House

It will pay you to get acquainted with us. Six big store rooms. Furniture, Rugs, Go Carts etc.

Every day is bargain day with us. Extra special bargains for this bargain week and we guarantee everything we sell. We pay the freight.

You see what you get and get what is satisfactory when you deal with us.

Rose Bros. Furniture Company

Fares Refunded According to the Combination Schedule during Special Bargain Week.

TIME TABLES.

W. & L. E. Time Tables.

North Bound	No. 33. A.M.	No. 7 P.M.
Lv. Coshocton	7:57	2:43
Lv. East Coshocton	8:08	2:53
Ar. Morgan Run	f8:16	3:03
Ar. West Lafayette	f8:23	f3:08
Ar. Fresno	8:27	3:13
Ar. Harmon	9:40	4:31
Ar. Sherrodsville	11:20	7:42
Ar. Martins Ferry	1:05	9:40
Ar. Wheeling	1:15	9:50
Ar. Canton	10:35	5:10
Ar. Kent	11:26	6:05
Ar. Cleveland	12:25	7:05

All Trains Daily.

South Bound.	No.8.	No.34.
Lv. Coshocton	11:13	8:15
Lv. East Coshocton	11:25	8:25
Ar. Conesville	f11:37	f8:38
Ar. Adams Mills	f11:45	8:47
Ar. Dresden	11:53	8:55
Ar. Zanesville	12:25	9:25

All trains stop on signal at Trinway and North Conesville.

Buffet parlor cars on all trains between Cleveland and Zanesville, seats 25c; meals, a la carte.

Good connections at Toledo for points west and for Michigan points; at Bellevue for points west east, at Zanesville for west and south.

For information as to fares, etc., via Nickel Plate; Cleveland, Kent, Canton and Wheeling for points call on or see

E. E. ECKERT, Agt.

Odd Lots Women's Oxfords, $1.00
WALKER & LAWRENCE

NewspaperARCHIVE® NewspaperARCHIVE®

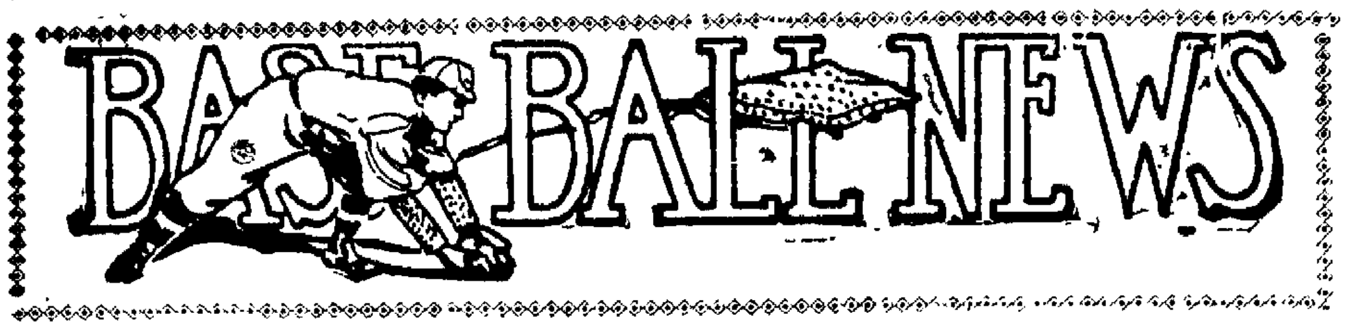

O'Toole Wins Opener; Young Also Delivers

NATIONAL LEAGUE

How They Stand

Clubs—	W.	L.	Pct.
New York	72	44	621
Chicago	67	44	604
Pittsburg	70	49	588
Philadelphia	61	52	552
St. Louis	61	55	526
Cincinnati	53	61	465
Brooklyn	45	69	395
Boston	30	88	254

Today's Games

Cincinnati at Brooklyn
Chicago at Philadelphia
Pittsburg at Boston
St. Louis at New York

Yesterday's Results.

Pittsburg 6, Boston 4
Pittsburg 0, Boston 6
Cincinnati-Brooklyn (rain)
Chicago-Philadelphia (rain)
St. Louis-New York (rain)

Marty Makes His Debut

Boston, Aug. 30, Marty O'Toole made his first appearance in the box for the Pirates in the first game of today's double header. He pitched great ball but was wild at times. Cy Young pitched the second game in old time form and won an easy shut-out victory. The scores:

First Game

Clubs	R	H	E
Pittsburg	6	10	3
Boston	4	4	3

O'Toole and Kelly; Weaver, Tyler and Kling

Second Game

Clubs	R	H	E
Pittsburg	0	5	3
Boston	6	9	0

Hendrix and Gibson, Young and Rariden.

Rain at Brooklyn

Brooklyn, Aug 30. Rain prevented today's double header with Cincinnati.

Rain: No Game

Philadelphia, Aug 30. Today's game with Chicago was postponed on account of rain.

No Game at New York

New York, Aug 30. Today's game with the Cardinals was postponed on account of rain.

ADVANCE IN SUCCESSFUL MUSIC TEACHING

Prof. Lane has room on South Sixth street between Main and Walnut, wherein true exact and advanced knowledge of music and the true technic of the violin, violoncello, guitar, mandolin and other instruments will be given.

Call Mondays or Tuesdays.

Reduced rates to guitar and mandolin classes of four.

Lessons to teach and how to learn given to teachers and advanced students.

Those who do not play in time should take the Lane method. Prof. Lane is the author of an advanced work on music and musical teaching which is praised by critics and the press. His compositions of songs and piano solos are of a high order. Call examine and see what Prof. Lane will do for you.

The Puzzle of the Press.

There used to be an aged elevator man who operated one of the lifts in the house wing of the capitol. Most of his passengers were either representatives or newspaper correspondents. The old man got to know all of the correspondents very well and always had a cheerful greeting for them. It was often noticed, too, that he seemed to be greatly interested in their conversation.

One afternoon, as three of them stepped out of the elevator, Sereno Payne of New York stepped in. As they went down the old elevator man turned and said:

"Mr. Payne, I can't understand about those newspaper men. They puzzle me."

"What's the trouble with them?" asked Mr. Payne.

"Well, Mr. Payne, every day they ride in this car one feller will turn to another and say, 'What do you know today?' And the other fellow will answer, 'Not a —— thing. What do you know?' Then the first feller will answer, 'Nothing.' And yet, Mr. Payne, the papers are just full of news every day. It beats me where they get it."

"It beats me too," said Mr. Payne.—Brooklyn Eagle.

AMERICAN LEAGUE

How They Stand.

Clubs—	W.	L.	Pct.
Philadelphia	77	42	647
Detroit	74	48	607
Boston	62	58	517
New York	63	59	516
Chicago	61	60	504
Cleveland	60	60	500
Washington	51	71	418
St. Louis	35	85	292

Today's Games

Philadelphia at Boston

Yesterday's Results.

Washington 3, Cleveland 4
No other games scheduled

Blanding Wins Game

Cleveland, Aug. 30—Blanding earned his first victory of the season by pitching effective ball against Washington today. The score:

Clubs	R.	H.	E
Washington	3	6	0
Cleveland	4	9	1

Walker and Street, Blanding and Easterly

CENTRAL LEAGUE

How They Stand

Clubs—	W.	L.	Pct
Dayton	81	44	648
Ft. Wayne	73	53	579
Zanesville	69	51	561
Grand Rapids	66	57	537
Newark	60	67	473
South Bend	59	67	468
Wheeling	49	70	412
Terre Haute	40	85	320

Clubs	R	H	E
South Bend	1	11	0
Zanesville	1	6	3

Sterzer, Jones

Clubs	R	H.	E
Ft. Wayne	5	7	1
Newark	0	1	1

Alberts, Riley

Clubs	R	H.	E
Dayton	3	1	0
Grand Rapids	5	9	2

Oley, Smith

Clubs	R	H.	E
Terre Haute	2	7	6
Wheeling	12	12	0

Billiards, Beatty

Wigs.

In the early ages of the Christian era the fathers of the church futilely protested against the use of wigs.

Grown Cautious.

Chatty Lodger (to landlord) — You seem to have seen a good deal. What are you? Landlord—Well, sir, I were a lion tamer and I'd be there now if I 'adn't a married, but, you see, my wife were a knife thrower in the same show and she got to practicing her turn on me. Well thinks I, life ain't too long to run no risks, so I took on a safe job and become a steeplejack.—London Punch

A Word to Be Avoided.

Wife—Well, did you find out what it was I said that offended Mrs. Youngbride? Hub—Yes, her husband told me. It seems that you remarked "I see you're installed in your new home," and as they've furnished on the installment plan she thought you were trying to be funny at their expense.—Boston Transcript

Quite a Help

"Is your boy Josh much of a help to you?"

"Yes," replied Farmer Corntossel. "He is making a collection of insects. Of course he don't catch as many as he could if he wouldn't stop to label em, but, then you know, every little helps."—Washington Star

Anecdotes.

"What is an anecdote, pa?"

"An anecdote, my son, is a short and funny tale which at once reminds the other fellow of a tale which is neither short nor funny."—Puck

A Choice of Words.

"You sold me that horse as free from faults. Why, it's blind."

"Blind? Well, that's not a fault, that's a cruel misfortune."

He Heard Her.

"My daughter's piano lessons have been a great expense to me."

"That so? Did some neighbor sue you?"

If you live by nature you will never be poor. If by opinion, never rich.—Epicurus.

AMERICAN ASSOCIATION

How They Stand

Clubs—	W.	L.	Pct.
Minneapolis	78	56	582
Columbus	75	60	555
Kansas City	70	62	530
Indianapolis	65	68	489
St. Paul	63	70	474
Milwaukee	62	70	470
Toledo	61	73	455
Louisville	59	75	440

Today's Games

No games scheduled

Yesterday's Results

Milwaukee 0, Columbus 1
Milwaukee 2, Columbus 0
Minneapolis 8, Toledo 1
Kansas City 5, Indianapolis 4
St. Paul 2, Louisville 3

Senators Win and Lose

Columbus, Aug 30—The Senators broke even with the Brewers in today's double header. Packard pitched shut-out ball in the first and received perfect support. Cooper pitched still better in the second but poor support lost him his game. The score:

First Game

Clubs	R	H	E
Milwaukee	0	7	3
Columbus	1	9	0

Daugherty and Marshall, Packard and Walsh

Second Game

Clubs	R	H	E
Milwaukee	2	4	0
Columbus	0	5	1

McGlynn and Schalk, Cooper and Jackley.

Millers Win Easily

Toledo, Aug 30. The locals were easily defeated by the Millers today. Patterson was invincible at all times. The score

Clubs	R.	H	E
Minneapolis	8	11	2
Toledo	1	4	7

Paterson and Owens, Baskette and Carisch

Hoosiers Lose Close One

Indianapolis, Aug 30. Although the locals outhit the visitors by five hits, they lost today's contest because Kansas City hit the ball at opportune times. The score

Clubs	R.	H	E
Kansas City	5	7	[illegible]
Indianapolis	4	11	2

Rhoades and O'Connor, Schlitzer, Kimball and Ritter

Colonels Win Another

Louisville, Aug 30. The locals again defeated the Saints in a close game today. The score

Clubs	R	H	E
St. Paul	2	7	2
Louisville	3	8	2

Check, Leroy and Land, Long and Hughes

An Innocent Victim

General F. D. Grant, at a dinner at West Point, once analyzed the military genius of Washington.

"Washington," he said, "gave us our independence by campaigning faultlessly. He never made mistakes. There have been more brilliant soldiers than Washington, but there has never been so sure a one. In warfare, you must know, the smallest mistake may lose a whole battle, a whole campaign, a whole cause. And that reminds me of poor Tom White.

"Tom White failed in business owing to the mistake of one single letter made by his stenographer. Tom's patron in business was a deaf millionaire who was very touchy about his deafness. This millionaire turned from a good friend to a bitter enemy—he foreclosed on Tom—because the unhappy fellow's stenographer accidentally began a letter to him 'Deaf Sir.'"

A Gilded Gown.

During the reign of King George I. Lord Hervey, a cultured man, gave this description of the fine dress of a distinguished woman:

The Duchess of Queensberry's clothes pleased me most. They were white satin embroidered, the bottom of the petticoat brown hills, covered with all sorts of weeds, and every breadth had an old stump of a tree than ran up almost to the top of the petticoat, broken and ragged and worked with brown chenille, round which twined nasturtiums, ivy, honeysuckles, periwinkles, convolvuluses and all sorts of twining vines which spread and covered the petticoat. Many of the leaves were finished in gold, and part of the stumps of the trees looked like the gilding of the sun."

Here are Four Pitchers who Disprove The Prevailing Idea that Flingers are Not Able to Make Good with Bat

New York, Aug. 30— There is a prevailing idea that pitchers are weak batters, and this is usually true. Many of the star flingers have gone through a season without making enough hits to raise their average above 100. The great Mathewson is a poor batter, and Rube Waddell never did much above [illegible] and they have been used with the willow. It is hard to understand why they did not do better. Mullin of Detroit and Lange of Chicago are each batting above 300 and they have been used at times as pinch hitters. Suggs of Cincinnati and Ferry of Pittsburg are also sterling batters, though their averages are lower than their rivals in the American league.

Read The Morning Tribune

Origin of Foxe's "Book of Martyrs."

Foxe's "Book of Martyrs" was published in March, 1652, as the "Actes and Monuments" of the martyrs, a title borrowed from an earlier book, says the London Chronicle. The famous volume might never have appeared at all but for the association of Foxe with the printer Day of Aldersgate street, in whose business Foxe took an active part. On the tombstone of Day in the church of Little Bradley, Suffolk, the partnership is thus immortalized:

He set a Fox to wright how martyrs runne
By death to lyfe. Fox ventured paynes and health
To give them light; Daye spent in print his wealth

Even in those days the alien problem troubled industry, for we find Foxe appealing to Cecil to relax the law and permit his friend Day to engage more than four foreign printers.

Iron In Plants.

Iron is the substance which gives the green appearance to foliage. It forms a constituent part of chlorophyll and is the green coloring matter which stains the bodies inside the cells of leaves, called plastids. When the first organized food is being formed in the leaves from water and carbonic acid gas a certain amount of energy is required. This is obtained from the sun's rays, but the work of absorbing it is carried out by the chlorophyll. It requires very little iron for the production of all the chlorophyll found in a crop, and nearly all soils contain an abundant supply.

Walker & Lawrence
"A Good Place To Buy Good Shoes"
Women's White Oxfords, 75c.

For Foot Troubles of All Kinds
USE NORAA FOOT TONIC
It's a liquid all you need is to apply it, mornings and evenings and let it dry. It has no equal for sore, tender and perspiring feet—removes all offensive odors, relives the HOT, BURNING and SMARTING sensations. It relieves CORNS BUNIONS, CHILBLAINS and FROSTBITES, in fact it keeps in excellent condition at all times. Once used—always used and recommended. We have many testimonials on file. Walker & Lawrence Coshocton have a supply on hand at 25c a bottle, or will get it for you, otherwise write us.
NORAA MFG. CO., Cincinnati, O.

J. E. GLASS
Offers for the Combination Sale, Big Combination Bargains In Everything That Should Be Shown In An Up-to-now Harness Shop, saddles, harness, fly nets, horse sheets, lap dusters, trunks traveling bags, and suit cases.
A complete line of ladies' shopping bags and wrist fit gloves for auto drivers.
We have what you need. Come in.
Fares Refunded by this store according to the combination schedule during special bargain week.
Main St. Coshocton, Ohio.

NEWSPAPERARCHIVE® NEWSPAPERARCHIVE®

Will Attend Wedding

Mrs. S. T. Shrake left yesterday for Martinsburg, Ohio, where she will attend the wedding of her niece Miss Blanche Pelton of Martinsburg, which is to take place today.

Attend Convention

Miss Mildred Boyd and Miss Hazel Clark of Coshocton Route 1 left Wednesday for Mt. Vernon where they will attend the missionary convention of the Mt. Vernon District, North Ohio Conference of the Methodist Episcopal church in session there this week.

Attend State Fair

The following party of Baltic people came to Coshocton Tuesday evening and left yesterday morning for Columbus where they will attend the state fair: Valentine Limbacher, Gustave Limbacher, Philip Baab, Fred Baab, William Fair, Nathan, Weldon and Stewart Fair, U. A. Thorner, Abram Stautz, Joe Frihtshy, Leslie Cox, Winifred Funk, J. W. Baker, Ollie Berger, Jacob Young.

Guests of Friends

Mrs. Wallace Curtis of Jonesville and Mrs. F. A. Gilmor and daughter Mildred of Delaware are guests of Mr. and Mrs. Benjamin Dawson of South Lawn avenue.

Party at Dudgeon Home

Miss Lulu Dudgeon and Robert Dudgeon of Keene entertained delightfully Tuesday evening. The guests enjoyed a pleasant evening, a feature of the entertainment being a bottle contest in which Mr. Davis won the prize. At a late hour delicious refreshments were served.

The guests who enjoyed the evening were the Misses Orrie Shannon, Estella Waters, Lulu Layman, Zelpha Endsley, Hazel Clark, Mary Dawson, Gayle McCorsick, Anna Carrol, Rhoda Forman, Grace McClure, Ethel Forman, Lucy Beall, Ethel Ling, Besse Boyd, Georgia Richie, Ethel Miller, Helen Elliot, Clarice Boyd, Zillah Huston, of Toledo, Fora Timmons, Helen Valentine and Augusta Dawson of Coshocton.

Messrs Ross Lawrence, Perry Porter, Glover Porter, Clark Barron Russell Crawford, Jim Davis, Earl McConnell Floyd Noan, Philip Davis, Arthur Davis, Barton Carroll, Lester McKeev, Loyd McKiskey, Walter Boyd, Jay Ling, Truman Boyd, Ward Beall, Porter Richie, Roy Munro, Proctor Norman and William Teule, Clark Simmons and Jame Beall of Coshocton and Mr. and Mrs. Edward Endsley.

Call The Tribune office if you fail to receive your paper.

W. M. S.—With Mrs. Richie

Mrs. George Richie will be the hostess at the meeting of the Woman's Missionary Society of the Presbyterian church at her home on Fourth street, Friday afternoon. The meeting was announced to meet with Mrs. Agnew but will be held instead with Mrs. Richie.

Visiting Old Friends

Mr. and Mrs. John Norris of Randles Station, Kansas, are visiting old friends in Coshocton county. Before moving to Kansas Mr. and Mrs. Norris made their home in the vicinity of Nellie.

Keene W. C. T. U. Elects

At a called meeting of the Keene W. C. T. U. held Tuesday afternoon at the home of Mrs. D. G. Whittemore the following officers were elected for the coming year:

President, Mrs D. G. Whittemore.

First vice president, Mrs Ella Bell.

Second vice president, Mrs. M. C. McCormick.

Third vice president, Mrs. S. T. Elliot.

Secretary, Mrs. Edwin Porter.

Treasurer, Mrs. Shank.

Local superintendents will be appointed later. Delegates to the county convention were elected as follows: Mrs. Edwin Porter, Mrs. Mary Richie, Mrs. S. T. Elliot, Mrs. M. C. McCormick, alternates, Mrs. Sadie Bell and Mrs. Jennie Wolfe.

There was a good attendance at the meeting. Preceding the meeting the union had attended the funeral services over the remains of a beloved member of their union, Mrs. A. S. Hoagland.

Entertains Sunday School Class

Miss Irma McManus will entertain the members of her Sunday school class of the junior department of Grace church Sunday school at her home on Walnut street this evening.

For Dr. Hamilton

The Rev. Wallace M. Hamilton of Sioux City, Ia., formerly pastor of the First Presbyterian church, Coshocton, and at present a guest of Coshocton friends, was honor guest last evening at a dinner given at the home of Mr. and Mrs. Theo. Agnew on Fourth street. Covers were laid for Mr. Hamilton Dr. H. R. McCurdy, Mr. G. W. Richie, J. R. Johnson, Joseph Clark and Theo Agnew.

Mr. Hamilton will leave this morning for his home in Sioux City. Mrs. Hamilton and the family have been spending the summer at Tracey, Minn. Mr. Hamilton spent some time there earlier in the summer and later left for a trip to Texas and Tennessess, visiting his mother in the latter state. Upon his return to Sioux City he will be joined by the family who also have returned from their summer's vacation.

U. B. Aid Meets

The Ladies' Aid Society of the United Brethren church will hold an important business meeting tomorrow evening at the home of Mrs. Nettie Young on N. Twelfth street. All members are requested to be present as the annual election of officers will be held and other business of importance will come up for discussion.

Visit in Keene

Mrs Ida Hay and Mrs. Andrews are guests of their sister Mrs Ling in Keene this week.

Picnic Honoring Guests

Miss Lottie Markley of Elwood Ind., Miss Olive Northup and Lewis Northup of Cedarville, O., were honor guests at a picnic given yesterday at the home of Mr. and Mrs. Samuel A. Norris near Canal Lewisville. Those who enjoyed the day were Mrs. Minnie Eckert, Mrs. Wilbur Barton, Mrs. William Northup, Mr. and Mrs. Charles H. Shaeffer, Mr. and Mrs. S. A. Norris, Miss Charity Norris, Miss Ella Norris, Miss Florence Eckert, Miss Emma Eckert, the Misses Blanche, Ona, Wauneta and Lucile Northup, Miss Lucille Shaeffer, Miss Janette Hamilton, Miss Bessie Bachert, Charles Goodspeed, Just Miller, William Phillabaum, J. C. Honabargar, Ray Phillabaum, and Glenn Hamilton.

Delightful Evening at Foster Home

Mr. and Mrs. L. J. Foster pleasantly entertained a company of their friends at their home near Oak Grove Tuesday evening. The affair was arranged in honor of Mr. Foster's fiftieth birthday anniversary. The large company of guests enjoyed the evening with games and a general all-round good time. Mr. Foster was presented with a handsome writing desk by the guests. At a late hour refreshments were served.

Those who enjoyed the occasion were Mr. and Mrs. C. P. Giffin and daughter Margaret, Mr. and Mrs. J. J. Schumaker, Mr. and Mrs. B. O. Stingle, Mr. and Mrs. James Lennon, Mr. and Mrs. J. J. Schumacker, Mr. and Mrs. John Amacker and children, Mr. and Mrs. R. A. Todd, Mr. and Mrs. Calvin Leavengood, Mr. and Mrs. J. J. Brown, Mr. and Mrs. William Boyd, Mr. and Mrs. Thomas Wilson and family, Mr. and Mrs. William Huft and children, the Misses Hester and Elizabeth Stonehocker, the Misses Minnie and Bertha McFarland, the Misses Fannie and Edna McGuire and the Misses Minnie and Hazel Thompkins, Miss Verne Boyd, Miss Vesta McConnell, Miss Marie Schumaker, Miss Dora Leavengood, Miss Ethel Foster, Messrs. George Starkey, Russell Parks, Charles Roberts, George and Michael Stonehocker, Jesse Leavengood, William Sheneman, John Bowen, Samuel McGuire, Edward Schumacker, Gus and Timothy McFarland, Ward Boyd, Ezra Barkey, Wade, Clifford and James Foster, Ralph Honabarger.

Slumber Party

Following and informal evening party given last evening by Miss Edna Cantwell at her home on S. Fourth street the members of the Cooking club enjoyed a slumber party as Miss Cantwell's guests.

Those who enjoyed the affair were the Misses Ruth Coe, Elsie Severns, Cornelia Lamberson, Helen Denman, Helen Lamberson, Florence Powelson, Helen Temple, Gertrude Brown, Anna Louise Shepler and Nellie Hay.

Additional Society on Page Seven

Call The Tribune office if you fail to receive your paper.

FREE FREE FREE

With every dollar spent with us, we give you free a package of Assorted Embroidery Needles.

We are showing an assorted selection of Linen Guest Towels.

The EMBROIDERY SHOP
Hay Bldg. Cor 5th & Main

THE BEST IS NONE TO GOOD

Why not have the best when it can be had for even less money. You are entitled to the best and that is just what you get at this store.

Bring in Your Old Watches

We have a new machine that we can change an old key winding watch to a modern stem winding watch—remember we do only first class work and the Taylor stamp of guarantee goes out with every job or article sold by us.

We Urge An Early Invitation.

The Taylor Jewelry Co.

THE QUALITY JEWELRY SHOP
Three doors East of Postoffice Coshocton, O.

The Best In Everything

The Quality Is Right. The Price Is Right.

Try us, you will not be disappointed at the

PARK GROCERY

OVERHOLT & ENGLISH
Both Phones 94.

DAILY FASHION TALKS

BY MAY MANTON

FASHIONABLE UNDERWEAR.

It is just as necessary that underwear should be designed to meet the demands of prevailing styles as that the gowns should be carefully considered and cut. Here are two garments that are in every way practical and desirable.

The combination corset cover and short petticoat shown on the figure to the left is an excellent one. The petticoat is perfectly snug fitting, yet is not exaggeratedly narrow. The corset cover allows just fullness enough to be pretty under thin blouses.

For the medium size will be required 4¼ yards of material 36 inches wide, or 3¾ yards 44, with 10 yards of lace banding, 7 yards of edging and 2½ yards of beading.

The May Manton pattern, No. 7011, is cut in sizes from 34 to 42 inches bust measure.

7011 Combination Corset Cover and Five Gored Petticoat, 34 to 42 bust.

6569 Misses' Princesse Petticoat, 12, 14 and 16 years.

The princesse slip shown on the other figure is designed for young girls. It can be made with a plain upper portion or banded with lace as shown in the back view. It makes an exceedingly practical, satisfactory garment for wear beneath princesse or semi-princesse dresses.

For the 16 year size will be required 4 yards of material 36 inches wide, 3½ yards 44, with 13½ yards of banding, 4½ yards of wide and 1½ yards of narrow edging to make as illustrated

The May Manton pattern, No 6569, is cut in sizes for girls of 12, 14 and 16 years of age.

Either of the above patterns will be mailed to any address by the Fashion Department of this paper, on receipt of ten cents for each.

Q.—What is meant by the word Jesus' words, "It is easier for a camel to go through the eye of a needle than for a rich man to enter into the kingdom of God?" Does not this practically mean that no rich man can get into Heaven?

Answers.—There are several scriptures which seem to intimate that rich men will be able to enter the Kingdom—such as James v, 1-5; Luke xvi, 19-31; and Matthew xix,21. But happily (for all rich men are not bad) in the Scripture text under consideration, the Master suggests a way whereby even a rich man can get into the Kingdom. In the walls of the ancient city of Jerusalem there were massive gates which were kept open during the day to permit of the flow, in and out, of traffic of all kinds. These gates at a certain hour in the evenings were closed to preclude the possibility of a sudden attack and destruction of the city by robber bands or other enemies during the night. However, if some belated traveler on camel back should arrive after the public gates had been closed, there was a very small gate at one side called "The Needle's Eye," through which a camel could pass, after it had been unloaded, by kneeling down and pulling along. The lesson is obvious: any who are wealthy are willing to unload their riches in assisting the poor and in the Lord's service, and who bow in submission to the Divine will, these may gain an entrance into the Kingdom of Heaven.

BANISH THOSE GRAY HAIRS!

Kill the Dandruff Germs—Stop Hair Falling

Thousands of mothers are looking younger.—Their gray hairs are gone. The natural color has come back, and with it a new growth of soft, glossy, luxuriant hair. Why should you look old before your time, when you can look years younger by using

WYETH'S SAGE AND SULPHUR HAIR REMEDY

Dandruff Cured

Three applications removed all the dandruff and left my scalp clean, white and smooth.
Wm. Croak, Rochester, N. Y.

It Is Positively Guaranteed to Restore Faded and Gray Hair to Natural Color

If other "so-called" Restorers have failed, don't give up hope, but give WYETH'S SAGE AND SULPHUR HAIR REMEDY a trial. You run no risk. If it is not exactly as represented, your money will be refunded.

PROFIT BY OTHERS' EXPERIENCE

Gray Hair Restored

My hair was getting quite gray and falling out rapidly and I was troubled with a terrible itching of the scalp. My head was full of dandruff, which fell upon my clothes and kept me continually brushing it off. While on a visit to Rochester I heard of your Sage and Sulphur for the hair. I got a bottle and used it. A few applications relieved the itching, my hair stopped falling out and gradually came back to its natural color. It is now a nice dark brown color, soft, glossy and pliable. Several of my friends want to use it, and I want to know what you will charge me for six bottles of it.

MISS E. A. ROSS,
Sharon, Mercer Co., Pa.

Grew Hair on a Bald Head

For two or three years my hair had been falling out and getting quite thin until the top of my head was entirely bald. About four months ago I commenced using Sage and Sulphur. The first bottle seemed to do some good and I kept using it regularly until now I have used four bottles. The whole top of my head is fairly covered and keeps coming in thicker. I shall keep on using it a while longer, as I notice a constant improvement.

STEPHEN BACON,
Rochester, N. Y.

50c. and $1.00 a Bottle—At all Druggists

If Your Druggist Does Not Keep It, Send Us the Price in Stamps, and We Will Send You a Large Bottle, Express Prepaid

Wyeth Chemical Company 74 CORTLANDT STREET New York City, N. Y.

Is Your Daughter Going To College?

GIRLS' colleges are peculiar. You may think a girl is all ready to enter any of them, but the chances are that she isn't. Four hard years in high school does not always prepare for college entrance. And think of this: No girls' college except a "co-ed" institution, teaches the one thing which every girl should know. Look at the story on page 310 of Pearson's Magazine now on sale. That explains the requirements of the principal colleges. It may make college entrance easier for the girl, and save you some worry. This college question is not merely a question of choice.

A scene that is being practised universally by doctors which costs you money, and sometimes life, is explained in the same magazine, the facts are given by doctors there. It is an extraordinary story, but it's true, and highly important to you. The beautiful romance of Napoleon and Eugenie is told in a way that will trouble the soul of every man and woman who has a soul. Eleanor H. Porter, who wrote the famous Pollyanna stories, has a new story of the "Delightful Twins," who are even more delightful than Pollyanna. Do you know what that means? And other fiction, all of the kind which will make you glad you read it, the entire

Nine Fine Complete Stories

Pearson's Magazine for September

NewspaperARCHIVE® NewspaperARCHIVE®

THE DAILY TRIBUNE

INDEPENDENT MORNING DAILY

Entered as second-class mail matter at the postoffice at Coshocton, Ohio, under the Act of March 3, 1879.

The Tribune receives the service of the American Press Association, the International Syndicate, and the Publishers' Press, New York.

Editorial Office, Counting and Press Rooms, Main Street, near Sixth. Office open day and night.

A special favor is conferred by telephoning news to The Tribune. Both Phones.

SUBSCRIPTION TERMS:

Delivered by carrier, a week	10c	Four months by mail	$1.00
One year by carrier	$5.00	Three months by mail	.75
One year by mail	$3.00	Two months by mail	.50
Six months by mail	$1.50	One month by mail	.25

Cards of thanks and obituaries will be charged for at 5cts per line.

COMMUNICATIONS.

The columns of The Tribune are open to communications from its readers. All manuscripts should be plainly written and on one side of the paper only. No communication indulging in abuse or offensive personalities will be accepted. Opinions by the authors of communications in no way commit the paper to their views. No communication will be accepted which is not signed in good faith by the author, but upon request the signature will be omitted from the publication. No communication in excess of 700 words will be accepted.

DRAWING ON THEIR SUPPLIES

The extent to which credit is asked and received today is enough to cause conservative business men real apprehension for the future. The fact is significant that consumers are not meeting their bills today with any greater promptness than they do in comparatively hard times.

This, in turn, makes the middleman, the grocer, the butcher, the merchant, the clothing dealer watch his corners to secure the customary discounts. It is reflected back to the producer in the form of slow collections which compels loans and many other charges besides interest which ordinarily are avoided in presumably prosperous times like these.

The whole thing resolves itself into the much-mooted question as to whether it is due to the cost of high living, or the high cost of living. The Financial World has dug up some interesting facts relative to savings deposits in New York state. It declares that a close analysis of the report of the New York state savings banks for 1910 discloses a state of affairs among the thrifty people of moderate means denoting that they have been under considerable strain to meet the high cost of living.

Not counting accrued interest paid on deposits which has not been drawn, the new deposits for the year were only $6,200,000 above the withdrawals. This meager saving for a whole state, with a population in numbers close to ten milion, is but a mite. In other words, there was a scarcely perceptible advance in the size of the fund intended for a rainy day. In 1909 the excess of deposits was very close to $34,000,000.

The figures are still more striking when we find that the report shows that the withdrawals from savings accounts in 1910 were $6,000,000 greater than they were in the depressed year of 1908, when many hundreds of thousands of people were out of work or suffering from depleted incomes, due to the panic of the previous year. Last year, it must be kept in mind, was the era of prosperity for the combinations which had attempted to corner food supplies in many lines. In 1910 we had 18 and 20 cent cotton, flour at $7 and $7.50 a barrel, butter, at 50 cents a pound, eggs at 60 cents a dozen while sugar, coffee and other necessities vital to the people, were at top notch prices.

Since the first of the present year there have been some gratifying indications that the food cornerers and cotton, coffee and other syndicates have had severe struggles to maintain themselves and some of them have actually collapsed. Their position has not been bettered either since President Taft began his reciprocity agitation. While Canadian reciprocity will not bring the full sum total of relief the people are entitled to, the most significant indication is that as an entering wedge the passage of a reciprocity law would be the first breach in the wall. Seeing the good that would come from a little cutting down of the tariff wall, the people would undoubtedly clamor for further raising of the bars and slowly but surely they would come into their own again.

GOING BACK TO SCHOOL

It is customary to think of the small boy as lamenting, after a ten weeks' vacation, the approach of the time for the opening of school. But let us not deceive ourselves unduly and, above all, let us not encourage the idea found in some minds, that school is something to be avoided. In the first place it is probably not true that most of the boys dread the return of school days. Though young, they know when they have had enough of a good thing. They do not like to do the same thing all the time, like their elders, they want a change, and for many of them the change from the play or work of vacation to the study of the schoolroom is as pleasant as the change the other way. Besides it is something of a libel, anyhow, to suppose that the American boy doesn't by this time know that he goes to school, not for his parent's or his teacher's good, but for his own. He is wise enough to know that the process of schooling is for the purpose of fitting him to do the things he wants to do later in life. His consciousness of this may not be always as clear as it ought to be, but in some more or less defined form it is there to make him content and energetic in his work.

This is the feeling that ought to be strengthened, and we shall not do it by speaking of school as if it were a bugbear, something to be escaped with delight and to return to only with sorrowful faces.

—Columbus Dispatch.

Walker & Lawrence
"A Good Place To Buy Good Shoes"
Odd Lots Women's $3.00 $3.50 $4.00 Oxfords $1.00 a pair.

Real happiness is said to exist among those savage tribes to whom money is unknown. That's what makes journalism the happiest of all professions.

Having waited in vain for an expression from Col. Roosevelt on the harem skirt and the scientific merits of the fireless cooker, we are inclined to believe that he is entering his dotage.

That Indiana banker who was sentenced to the penitentiary the other day probably wasn't a very prominent or influential banker.

The Wise Guy says: As a woman's social prominence increases she has fewer fits of bad temper and more temperament.

The latest word from Breitinger on the Cleveland, Coshocton and Zanesville interurban was overdue. In the meantime we're still living in hope.

At least, the patrons of Coshocton's present street car system do not have the "fend seat hog" to contend with.

If your boys or girls' eyes need attention before starting to school, see Tredway Optometrist, who is thorough-Equipped.

Ricketts Block
Opposite Court House

The Glass Undertaking Co.
Office No 527 E. Main St.
J. E. GLASS
Embalmer and Funeral DIRECTOR
Ambulance Service
Both 'Phones No. 419.

Tried It on Jonah.
The whale was the first ocean mail carrier, and three days thereafter he adopted the free delivery system.

Call The Tribune office if you fail to receive your paper.

Program for Bethlehem Grange Meet

The following program will be given by the Bethlehem grange in their hall on Friday evening, September 8:

Song by Grange.
Recitation, John Richissin.
Reading, Mrs. Wm. Bailey.
Solo, Lewis Waters.
Recitation, Donald Richard.
Music, Hazel Fry.
Reading, C. L. Styre.
Solo, Mrs. John Hooker.
Recitation, Sara Miller.
Solo, Hazel Maxwell.
Recitation, Ethel Waters
Music, Mr. and Mrs. Jas T Clark.

Subject for Discussion, "Can wool be profitably produced on Ohio farms at the present prices?—E. S Fisher, B. E. DeMoss Lewis Waters, Roy Infield and Alonzo Robinson.

Subject for Discussion, Keeping summer boarders as a paying farm crop, is it advisable?—Mrs Clay Miller, Mrs J. F. Sibert, Mrs Jas. T. Clark, Mrs. W. L. Nelden

Illustrated Songs, W. H. Hill

Superior Drills

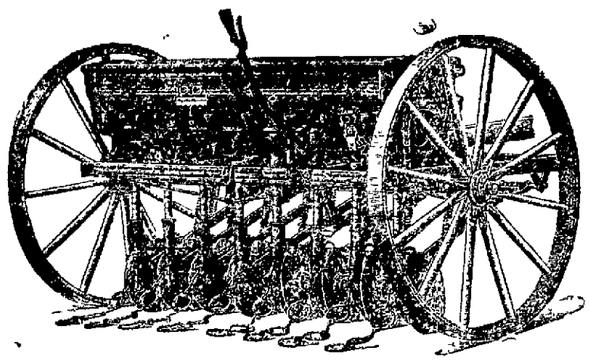

Hoe and Disk---We have a complete showing in stock. It will pay you to investigate.

The Gray Hardware Co.

If It Ought To Be In a Hardware Store You Will Find It At Gray's.

MATCH US IF YOU CAN—WE SELL THE SAME FOR LESS—"THE BUCKEYE"

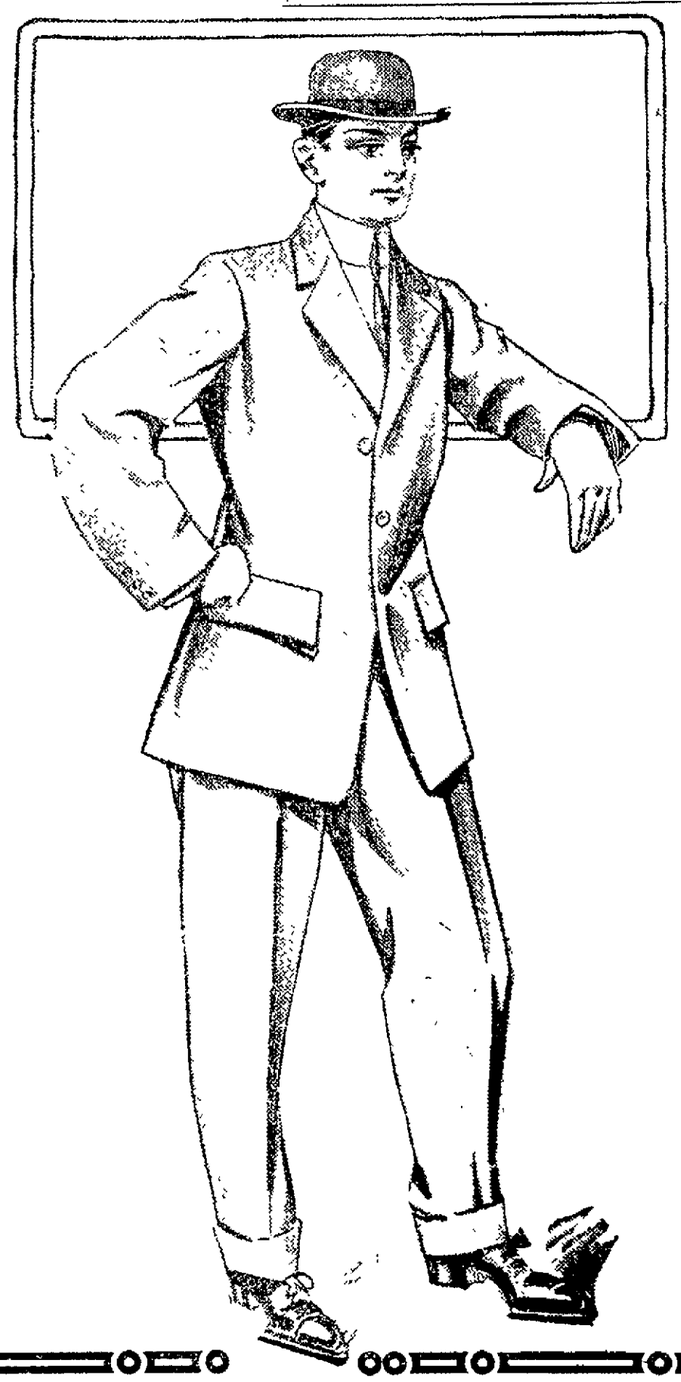

A GENUINE BOOSTER SALE

SUMMER STOCK AT BIG REDUCTIONS

TO test the merits of "Tribune" advertising and the publib's appreciation of real economy, we have assembled every Summer Suit into three lots, which we offer for this one week at prices below cost of manufacture. Remember these prices are on new merchandise and noton an accumulation of old stock. This sale includes all odd suits in year-around weights as well as Blue and Black Dress Suits. Every garment will be sold under our usual guarantee of satisfaction or "your money back for the asking."

ECONOMY
We operate eight stores and buy at prices unknown to the usual merchant. In fact, the prices at which we sell are very little above what other retailers have to pay.
SAVE THE DIFFERENCE

YOUR CLOTHES PRESSED FREE FOR ONE YEAR

$10-$12.50 Suits
FOR MEN AND YOUNG MEN
In Fancy Brown and Gray Cassimeres, including all light weight and odd year-around suits of which we have only broken sizes. These Suits are extra well made combining both style and service.
All Sizes at $7.45

$15.00 SUITS
FOR MEN AND YOUNG MEN
Pure Wool, Hand Tailored, Perfect Fitting Clothes. Equal in all respects to $18.00 Suits sold elsewhere. Every one a this season production in Tan or Gray Cassimere and including many fine Blue Serges of which we have only broken sizes. You can be well pleased at $9.95

$18-$20 SUITS
Equal to the finest custom made, fit and finish perfect. Including "Society Brand" and "Hand-Craft" Clothes in Fancy Cashmeres and Worsteds and Blue Serges. The best dressers in town testify to the merits of our $18.00 and $20.00 clothes. You could not be better dressed than in one of these Suits at . . . $11.95

Men's Clothing in Fall Styles
If you wish to see AUTUMN CLOTHES we are better prepared to serve you than ever before. Every day adds many new ones. Opening up large shipments from our principal manufacturers.

Fall Styles in Men's Hats
"MALLORY" Soft and Stiff Hats
are sold the world over for $2.50. We buy them in immense quantities which enables us to sell them at $1.98. "Mallory" is the accepted standard for style and quality. Our fall stock is complete and we can please you in style and value at $1.98

We Can Save You Several Dollars
BUYING FOR OUR COMBINED STORES ENABLES US TO SELL
$10.00 values for $ 7.50
$12.50 values for $ 9.95
$15.00 values for $12.50
$18.00 values for $15.00
$20.00 values for $18.00
YOU MAY CHOOSE WITH ENTIRE SATISFACTION

Come with the crowds THE to "The Busy Store"
BUCKEYE
"EVENTUALLY YOUR CLOTHIERS"

SPECIALS
Boys' Underwear . 15c (full weight)
10c Canvas Gloves . 3c
10c Work Socks . . 3c
10c Handkerchiefs . 3c

NewspaperARCHIVE® NewspaperARCHIVE®

Classified Advertisements

The Morning Tribune Classified Page is the meeting place of Buyer and Seller, get in and be convinced.

What you want, someone else has. What someone else needs you may have. The great Clearing House for the people's wants and the people's needs is the Classified Page in The Morning Tribune. If you need something, ask for it through The Morning Tribune's classified columns. If you have something of value which you do not use yourself, make it known through **The Classified Columns of The Morning Tribune.** It is the most closely read, the most widely read page of any local newspaper. Use it, it's cheap. It's effective. It gets results. The best 25 cent investment on earth. Try it. **25 words or less for 25 cents, to run six times.**

HENRY MILDER

626 Main street
DRY CLEANING and PRESSING
Suits $1.25
Skirts 50
Goods called for and delivered. Open evenings.

WANTED —Miscellaneous

WANTED — Two chambermaids at Standen hotel. Apply at once.

WANTED—To buy a good fresh cow. J. S. Scherrer, 644 Poplar street, Coshocton, O.

WANTED—Girls in all departments. Day wages paid until work is learned, piece work afterwards. J. B. Owens Floor & Wall Tile Co., Zanesville, Ohio.

WANTED—Hay at Northrop's Livery.

WANTED — 500 feeding sheep, wehers and ewes and 100 head of fresh cows and springers, also fat cattle and stock to ship. Address W. H. Dickey, Coshocton, O., Citz. Phone B 644.

WANTED—All farmers when in town to stop at the "Court View Hotel" for a good 25c dinner. Third street opposite Court House

WANTED—Every piano owner to know that I do first class tunning and repairing. All work guaranteed. Address W. C. Osler, Coshocton, O., Bell phone 748, or J. A. Compton's Music Store both phones.

WANTED—Situation as bookkeeper or office work, by competent man with experience. Address, B. 1033 care Morning Tribune.

Society

Lawn Fete Tonight

The ladies of the United Brethren church will hold a lawn fete this evening at the home of Mrs. Daniel Hudson on Cambridge road

Association Guests

Carl Hay has as his guests at his home on South Lawn avenue Charles Van Winkle and Miss Anna Van Winkle, both delegates to the Baptist Association this week.

Return from Visit

Miss Hazel McBride has returned to her home near Coshocton after a ten days' visit with Miss Roxie Kirker at her home near Trinway.

For Miss Lemmon

Miss Gertrude Lemmon was honor guest last evening at a dinner party given by Mrs. S. I. Adams at her home in the Gourley apartments. In addition to the members of the family and the honor guest covers were laid for Dr. Pren Walker, Tom Gray, Ward Sauvel and Miss Minne Keehn.

Spend Week-End in Steubenville

The Misses Frances Oldham and Mary Mantter will go to Steubenville Saturday to spend the week-end with Miss Oldham's aunt, Mrs. P. A. Benton.

Revival in Roscoe Church

The services being conducted in the tent in the Forks by the Christian Union church were moved to the church in Roscoe last evening on account of serious illness in the Palmer family. The service will be held in the church again this evening. Last evening the altar was crowded with seekers and many were converted. Great interest is manifest in the services. Evangelist Lillian Dillon will assist her father in the meeting for the remainder of the week. All are welcome to attend.

MISCELLANEOUS

ARE YOU SICK—If so you can remove the cause of your trouble and recover your health and happiness by the use of RIVAL HERB TABLETS. Write for Sample and 28 page book, Moras & Page, 406 Moody street, Lowell, Mass.

THE LANE SCHOOL OF MUSIC —Exact knowledge and true technic is given in this school. Teachers and advanced pupils are taking the Lane Method. The Lane method causes pupils to play in perfect time. Call Mondays or Tuesdays, South Sixth street between Main and Walnut.

FRECKLE OINTMENT — Positively removes Freckles and all discolorations, giving beautiful complexion; by mail 50c; booklet, "How to be Beautiful," free. Dr. C. H. Berry Co., Chicago.

NOTICE-- $2 glasses for 75 cts. Eyes tested by the most satisfactory modern test. Everything in glasses. W. H. Daniels, Jeweler, 520 Main st.

NOTICE

NOTICE—If you want a good square meal. Try the Locust street boarding house. Special price to mealers. 520 Locust St., or Bell Phone 620.

LOST

LOST—Upper set of teeth. Finder please notify or return to Tribune office.

LOST—A pearl hand purse, containing about $3 in change, between Third street and Cambridge road. Finder please leave at the Tribune.

LOST—Sunday evening on Orchard street, Park avenue or Main street, a small red and white cameo brooch. Suitable reward if left at Tribune office.

BOOST FOR BUCKEYE PIPE LINE COMPANY

Columbus, O., Aug. 30—The Buckeye Pipe Line company, Standard Oil subsidiary, which resisted the collection of the Cole tax on the gross receipts of corporations in 1910, and was mainly responsible for the consequent agitation which resulted in the establishment of the state tax commission, has been appraised by the tax commission at $28,281,806, against only $4,635,000 on which it has been paying taxes in the past. The resistance of the company was therefore costly to it.

The tax commission has fixed the value of all the pipe line companies in the state at $29,740, 256, an increase of $24,619, 500 over the previous total valuation.

The commission has placed the total values of water transportation companies at $129,600. These companies were never valued before.

Excursion for Pennsy Employes

Mr. and Mrs. John Smith and Clarence Johnson of the local Pennsylvania freight office attended the big annual picnic of the railroad men on this division Tuesday. The picnic was held at Rock Springs park at Chester, W Va. and the affair was attended by a large number of people. Five trains were run to the park from different points along the division.

Mr. ans Mrs. S. F. Crawford of the vicinity of Keene were guests last week at the home of Everett Boyd near Fresno.

Subscribe for The Tribune.

FOR RENT —Rooms

FOR RENT—Six unfurnished rooms modern conveniences. Call 130 South Second street 4 doors off Main street.

FOR RENT—Four rooms with bath and gas, also stove furnished and all modern conveniences. Inquire, Louis McClain.

FOR RENT—2 flats of three and four rooms on Second street, water and gas. Reasonable rent. I. D. Cohen, both phones.

FOR RENT—A very desirable room for a gentleman. New house all conveniences and near public square, 137 S. Fourth street.

FOR RENT—Five rooms, with all modern conveniences in the Heskett residence, Cambridge street. Suitable for small family. Laundry, with soft water attached. Call 539 Cambridge st. or see J. A. Heskett.

FOR RENT—Three rooms on first floor, modern conveniences, good location. 605 Walnut. Mrs. Ezra Lynde.

DECLARED INVALID IS BRUCE LAW

Columbus, Aug. 30—In a ruling sustaining an opinion by Attorney General Hogan, Judge Chas. W Seward of the common pleas court of Newark, has declared invalid the Bruce law, enacted at the instance of Prosecuting Attorney Hunt of Hamilton county, providing for the appointment of a county detective.

The law is held to be no good because it provides that the presiding judge of the subdivision shall fix the compensation of this officer. No such presiding judge exists and the law is nugatory because there is no authority to pay the detective his salary.

The invalidity of the law restores the old act, under which the common pleas court appoints a secret service officer to aid the prosecuting attorney in ferreting out liquor law violations.

Judge Alfred A. Frazier of the Muskingum county common pleas court, concurs in this ruling. Attorney General Hogan and Prosecuting Attorney Turner would have brought suit to test the Bruce law had not the judicial ruling been given.

Splendid Address on Socialism

Frank Bohn, of New York, a socialist with a national reputation and an eloquent and forceful speaker, delivered an address on "Socialism" to an enthusiastic audience in the Central Trades and Labor hall Wednesday evening.

After the main address, in which the speaker displayed a thorough knowledge of his subject, he answered a number of questions on different phases of socialism which were asked him by his audience.

Jury Trial Is Demanded by Augelone

The defendant in the case of Mike Mecurio against Peter Angelone, asked for a jury trial Wednesday at the hearing of the case in Squire Wimmer's court. The date for the trial was set for September 7 and the following have been subpoenaed to act on the jury: John Miller Jas Duncan Chas. Randles, Len Crown, G. T. Treadway and Thomas McConnell

FOR RENT —Houses

FOR RENT—One six room house on Orchard street almost new. Fresh paint and paper. Water in kitchen, gas in every room. Phone, Bell 580.

FOR RENT—Seven room house, all modern conveniences, corner Fourth and Locust. Also two furnished bedrooms. Call at 319 N. Fourth street or call Citizens' Phone 236.

FOR RENT—Seven room house with all modern conveniences, centrally located. Inquire 347 South Tenth street or call Citz. Phone 476 A.

FOR RENT—House of seven rooms with modern conveniences. Good location. Enquire at 327 N. Eighth street or call Citizens phone No. 395.

Orioles Challenge Buckeyes

Through the columns of the Tribune, the Orioles wish to challenge the Buckeyes, as the winners of the series between them and the Senters, to play a series of games for the championship of the city, the first game to be played on the afternoon of Labor Day.

This challenge comes as the result of the desire on the part of the Orioles to play the winners of the Buckeye-Senter series. The Buckeyes won the championship in two straight games and the Orioles are disputing their claim to this title. It is up to the managers to get together.

Ice cream sodas with crushed fruit, at Pentels'.

LOCAL COMPANY GIVEN BOOST

The valuation of the Coshocton Light & Heating Co. on the tax duplicate has been given a stiff boost in line with other corporations throughout the state, by the tax commission.

Auditor Frank Mowrey received word from the commission Wednesday informing him that the local company's valuation had been fixed at a total of $231,700. Of this amount, $169,900 is on property located in the city of Coshocton and $61,800 on property in Jackson township. The company is now paying taxes on about $33,000.

The coldest place away from the north pole is The Sparto. Visit us. Pentel Bros. Both phones.

GRAND TAX DUPLICATE FOR OHIO

Columbus, O., Aug. 30—The state tax commission announced final figures on real estate in the 88 counties of the state. It forecasts for Ohio a grand tax duplicate of nearly $7,000,000,000. The total value of realty in Ohio as fixed by the commission is $4,246,426,569, as against $1,661,669,958 last year, or an increase of 155.6 per cent, or measured in dollars, $2,584,758,611. All notices that the Smith 1 per cent act will fail, save in a few isolated districts, are set aside by the figures.

The Japanese Rothschilds.

The richest family in Japan, who are known as the Japanese Rothschilds, are worth $250,000,000

Subscribe for The Tribune.

FOR SALE —Farms

FOR SALE—Farm 130 acres well improved, good water, plenty fruit, good timber, excellent neighborhood; if sold soon will give possession this fall. F. M. DeWitt, R. F. D. 2. Newcomerstown, O.

FOR SALE— Live Stock

FOR SALE—Three heavy draft horses; two eleven years old, one nine years old. One driving horse nine years old. P. C. Wearsh, Conesville, Bell Phone.

Officer Named

Continued from Page Page 17.

Rev. Senter has for the past three years been moderator of the Association and for almost a half century has been an untiring and zealous worker in the interests of the Baptist church in this vicinity. As an evidence of the appreciation of his service and ability the Association voted him Moderator Emeritus.

The Association also selected Rev. Bridge to preach the doctrinal sermon at the 67th annual session of the Association and Rev. A. H. Ellis was selected to preach the introductory sermon at this time.

Officers Chosen

Officers for the Association for 1911-12 will be:

Moderator, Rev. C. C. Irwin.
Secretary, R. E. Burt.
Treasurer, W. A. Barnes.
Trustee, William Wright.
Moderator, Rev. C. C. Erwin.

Aftern Session

In the afternoon session Rev. A. H. Ellis of Dresden led the devotional service followed by the Bible school session in charge of the Rev. W. E. Bridge. A general discussion of the difficulties and good things of Bible school work was introduced here and proved most interesting and instructive. The Bible school session was concluded with a scholarly address on "Old Testament Worship (The Poetical Books)" by the Rev. L. R. Mears of Dresden.

The Rev. George E. Kreager of Zanesville preached the sermon of the afternoon on "Unity in Christ."

During the business session of the afternoon church letters were read from each of the thirteen churches in the Association.

Committees Named

The moderator appointed three committees, one at the afternoon session and two at the evening session as follows:

Committee on next session, Rev Geo. E. Kreger, Rev. E. B. Senter and W. A. Barnes.

Committee on Resolutions, Rev L. R. Mears, Rev. W. E. Bridge and Russell Spurgeon

Committee on obituaries, William Wright Adam Scott and C. C. Sheneman

In the business session the Association also requested the disposal of abandoned church properties that of the Jefferson and Mohawk churches.

The delegates and friends from a distance were entertained at dinner yesterday by the ladies of Districts Nos. 1 and 3. There were eighty-seven guests at noon and seventy-nine in the evening.

The sessions today will continue in interest and the Association will conclude this evening with another program devoted to missions.

Harvey Grant and William Grant of Coshocton were in Conesville on business yesterday

Miss Helen Jones who has been the guest of Miss Gertrude Miller at her home on Main street for the past week, returned to her home yesterday.

Miss Mary Williams is the guest of her cousin Miss Belle Williams at her home in Columbus

A. B. Clark of Route 7 and Benton Clark of Coshocton are among the visitors at the state fair this week.

Miss Eleanor Boyd has returned to her home in Marion, Ohio, after spending a week with Mr. Mrs. Edgar Boyd at her home at Locust Hills near Fresno.

FOR SALE—Miscellaneous

FOR SALE-- Blue Damson plums pears and cooking apples, pure cider vinegar by the barrel or gallon. Karl Dickey, Citizen phone B 397

FOR SALE-- Wanted everybody to know I have sweet Concord grapes to sell. Also wine grapes. Call Geo. Stipes, Roscoe, O., Bell Phone 473.

FOR SALE- Good building lot 50 x150 in Shaw's addition to West Lafayette. J. O. Eckelberry, Box 455, West Lafayette.

FOR SALE -Two small building lots on 10th street, between Orchard and East Main. East front Will estimate on house complete to suit buyer, or will sell lot alone. A most desirable location. If interested call W. S. Tish, 941 E. Main street.

FOR SALE- -A good building lot on N. Eighth street. Inquire 651 A Citizens phone or call 425 North Eighth street.

FOR SALE—Whiskey barrels, just the thing for cider. Adams & Reamer. North Third street.

FOR SALE - Pen of thorough bred young chickens, seven brown rose comb leghorns, three light brahmas, and one buff rock. All from prize winning stock. Cheap if sold at one. Inquire 603 corner Seventh and Vine streets.

FOR SALE- A well diversified list of Municipal and Industrial Bonds netting from 4 to 6 per cent suitable for the requirements of guardians, trustees and individuals. Inquire of H. M. Ewing, Gourley Bldg.

PUBLIC SALE

PUBLIC AUCTION -One horse, four wagons, stoves, buggy, sleigh, harness, household goods, chickens, tools, etc. Saturday, September 2, 12 o'clock noon. A. Wiesblat, 1223 Chestnut street.

STATEN ISLAND POET

Says He Has Made a Living Writing Poetry.

EDWIN MARKHAM

DEGREE WORK BY MASONIC LODGE

Two candidates were given the M. M. degree in masonry last evening in the lodge rooms in the Murray Block. Following the business session lunch was served and a social hour enjoyed by the members.

BOUCHARD'S FRENCH CAPSULES. These tiny Capsules are superior to Balsam Copaiba, Cubebs, etc., and guaranteed to cure GONORRHŒA and GLEET in 48 HOURS without inconvenience. Price, 50 cts. per box. Sent by mail. Cut out this ad., and send it to THE UNITED MEDICAL CO., Box 74, LANCASTER, PA., and they will send you for a 25c time free of charge a 50c. box of the Capsules in order to introduce the remedy.

Sold in Coshocton by C. E. Anderson

For all kinds of live stock insurance and for up-to-date. Veterinary service, call

Dr. L. D. Northrop
Veterinarian

with livery in connection affording prompt service. Both phones at residence and office.

CHAS. W. LOOS & SONS

Main Street Garage and Salesroom, New and Second-Hand Automobiles for sale. Ricketts Bldg, Opp City Hall Bell phone 573. Cit. 749-B.

VERY LOW ROUND TRIP FARES
to all points on
THE GREAT LAKES
via
WHEELING & LAKE ERIE RAILROAD
in connection with
STEAMER LINES
See nearest W. & L. E. Agent, or write R. F. Kelley, G. P. A., Cleveland.

OSTEOPATHY

Dr. D. C. Westfall, the Munn Bldg. Office hours 9 to 12 and 2 to 5. Citizens phone Res. 491-B, Office 717.

McCONNELL & KARR

"The Office of Good Insurance."
"The Best Real Estate Values Always."
Office just off Main street, on Fourth.
BOTH PHONES

Women's White Oxfords, 75c
WALKER & LAWRENCE

PROSPECTIVE BUILDERS

We are fully equipped to do all kinds of high grade lumber work. We carry a complete stock of material, cement block, slate, lumber and etc.
High Class Cabinet Work our Specialty
SHAW PLANING MILL
339 S. Second street.

W. & L. E. R. R.
MICHIGAN EXCURSION
to
Alpena, Cheboygan, Frankfort, Mackinaw City, Traverse City, and other Points on the A. A. R. R. M. C. R. R., P. M. R. R. D. & M. Ry. and G. R. & I. R. R.
Thursday, August 31
RETURN LIMIT Sept. 16.
Rate $7.95 to all points From Coshocton, O.
For further information see
E. E. ECKERT, Agt.
or write
R. F. Kelley, G. P. A.
Cleveland, Ohio

NewspaperARCHIVE® NewspaperARCHIVE®

SEEK SAFETY FROM BRISK FOREST FIRES

Newfoundland Villagers Take to Boats and Put Out to Sea.

St. Johns, N. F., Aug. 30.—Seeking safety from the forest fires the inhabitants of the villages of Chance and Joebatts took to boats and put out to sea. The towns of Catalina and Bonavista, on Trinity bay, are also threatened and unless a change of wind and rain comes speedily they will be wiped out.

The inhabitants there are helplessly watching the flames, now only a few miles distant, sweeping towards them. All bridges are burned and the forest-fringed highways are ablaze for miles, suspending all traffic in the fire zone. Telegraphic communication is everywhere interrupted.

The denizens of the forest are, with domestic animals, rushing madly toward the sea, as escape in any other direction is cut off.

The government is arranging to send a steamer north with relief. The loss will probably exceed $4,000,000.

MEN WANT RECOGNITION

Unions' Demands Already Granted by Big Eastern Roads.

San Francisco, Aug. 30.—Five international presidents of railway unions are here to confer Sept. 1 with Julius Kruttschnitt, vice president of the Harriman lines, regarding the demands made by the unions under threat of a strike on the entire Harriman system. The presidents are J. A. Franklin of the boilermakers, M. T. Ryan of the carmen, J. W. Kline of the blacksmiths, M. O'Sullivan of the sheet metal workers and J. E. D. Buckalew of the machinists. The men insist that Kruttschnitt recognize their five unions as a federated body in the conference. The demands will be the same as those already granted by the big eastern roads.

Cincinnati, O., Aug. 30.—Herbert S. Bigelow, secretary of the Direct Legislation league, announced that he has invited the country's leading progressives to Cincinnati in October to help elect progressive delegates to the state constitutional convention. There will be four Sunday meetings in which Senators La Follette, Bourne and Borah will speak.

Subscribe for The Tribune.

TO CONFER WITH UNIONS

Will Consider Demands of Five Organizations.

MAY END IN MURDER

Canton, O., Aug. 30.—With three bullets in his head and shoulders, Eletour Makolff was brought here from Waynesburg, where he was shot in a quarrel with a friend and fellow employe, Theodore Cajex. He will die, physicians say.

TO FLY FROM COAST TO COAST

New York, Aug. 30.—Robert G. Fowler, an unknown skilled aviator of Los Angeles, Cal., has entered in a coast-to-coast flight contest for a $50,000 prize offered by W. R. Hearst.

Call The Tribune office if you fail to receive your paper.

AGREEMENT RATIFIED BY TWO COLLEGES

Alliance, O., Aug. 30.—At a special meeting of the Mount Union college trustees here the agreement of the executive committee of Mt. Union and Scio colleges to combine the two institutions was ratified. The Mount Union-Scio college will open the year here Sept. 19. The Scio college property will be sold along with all equipments.

MEXICANS THREATEN TO REVOLT

Followers of General Madero Want the Soldiers to Be Paid.

Mexico City, Aug. 30.—Leaders of the revolution who fought under General Francisco I. Madero, Jr., held a secret meeting and ordered Madero to appear before them and state his reasons for refusing to pay off his soldiers.

Madero offered the leaders 70 in number, good positions in the army and government service, but refused to pay off the men in the ranks. The leaders threaten another revolt.

THIEVES STEAL WEDDING SUIT

Toledo, O., Aug. 30.—Burglars stole the wedding clothes, household furniture and silver of A. W. Riser from his home here. The property was worth $800. Riser says it represents all his savings, which he had invested in a dress suit and other clothing, and articles necessary to start housekeeping. He expected to be married soon.

Reapportionment Bill Defeated.

Austin, Tex., Aug. 30.—The special session of the legislature has adjourned. The congressional reapportionment bill was defeated. This will make it necessary for the election of two congressmen-at-large, pending a reapportionment of the state. Governor Colquitt vetoed the senatorial redistricting bill. The measure gerrymandered the state so that nearly all the districts were made prohibition.

DEFAULTED STATE FUNDS

New York Bankers Would Have Taft Take the Matter Up.

New York, Aug. 30.—A copy of a letter to President Taft signed by the banking firm of H. B. Hollins & Company of Wall street, in which the bankers advocate the establishment of an arbitration board to take up the matter of defaulted state bonds, has been made public. The letter was sent to the president only a few days ago and so has not yet been acknowledged. It is the opinion of the banking firm and their clients here and abroad that about $50,000,000 of overdue liabilities represented by bonds of various states of the Union, are unpaid and that citizens of the United States and Europe, particularly small investors of New York state, should have an accounting and settlement. No states are named in the long letter.

GIRL KILLED BY MOSQUITO BITE

Wilkesbarre, Pa., Aug. 30.—Jennie Powell, 8, of Edwardsville, died of poisoning following a mosquito bite. She was bitten a week ago on the arm and the poison spread steadily throughout her system.

LAD BITTEN BY MAD DOG DIES OF HYDROPHOBIA

Akron, O., Aug. 30.—Keith Davidson, 5, son of Rev. J. O. Davidson, pastor of the Woodland Methodist Episcopal church at Akron, died of hydrophobia, the result of having been bitten by a dog 10 days ago. During the past month 25 Akron residents have been bitten by canines believed to have been infected.

Thomas Arthur has returned from a five weeks' visit in Nebraska.

CLAIMS HIS NOTES WERE INNOCENT

Congressman Says He Will Smash Any One Who Says Otherwise.

Washington, Aug. 30.—"If any of my political enemies in Oregon will meet me face to face and accuse me of writing letters to girls with anything but a pure motive in mind, I will punch their faces."

This is the keynote of a statement of defense and explanation issued by Representative Lafferty of Oregon, who recently has gained wide notoriety by writing "mash" notes to a young Washington girl.

Continuing, Mr. Lafferty says he will also punch the face of the father of the Washington girl if he accuses him (the congressman) of dishonorable motives.

Mr. Lafferty admits that he has been "turned down" by several young women, but he has not lost hope.

CORRECT CENTER OF POPULATION

Washington, Aug. 30.—Director of the Census Durand announced the corrected location of the center of population in the United States as longitude 86 degrees 32 minutes and 20 seconds west—or in the western part of the city of Bloomington, Ind.

Fire Loss $150,000.

Akron, O., Aug. 30.—Fire damaged the First Methodist Episcopal church to the extent of $150,000. The firemen were without water for 12 minutes after the alarm was turned in.

Wife Desertion Charged.

New York, Aug. 30.—James A. Abeles, son of Julius Abeles of St. Louis, owner of the Terminal hotel and the Commercial building, was arrested here by Detective Callahan, charged with deserting his wife. Young Abeles married a shopgirl and his father did not approve of the match. Later, Mrs. Abeles brought suit against her father-in-law for $50,000, charging that he had alienated her husband's affections.

Thelma Moore and Oneita Barnes are guests at the home of Mr. and Mrs. Scott Davis near Willowbrook.

Call The Tribune office if you fail to receive your paper.

TOWN IS AROUSED

Society Girl Arrested For Alleged Mailing of Improper Letters.

Easton, Pa., Aug. 30.—This whole town is aroused over the arrest of Miss Harriet DeWitt, daughter of a prominent business man and a society leader, for alleged sending of scurrilous, defamatory and improper letters through the mails.

Postoffice Inspector Shaneberger, who made the arrest after a month's investigation, refused to divulge the evidence on which he charges Miss DeWitt with being the sender of the letters until she is brought before the United States commissioner next Friday.

In the meantime, every one in business, professional and social Easton is on the anxious seat, as the letter writer wrote to ministers, lawyers, merchants and others, attacking their character or the character of some near relative or friend.

Miss DeWitt denies that she was the sender of the letters.

MARINES WIN FIRST PLACE

Camp Perry, O., Aug. 30.—One of the most successful national rifle team matches ever shot was concluded here. Of the 42 teams entered all but one, New Jersey, finished. The first place was won by the United Staes marines.

Liveryman Shot.

Murray City, O., Aug. 30.—As a result of a collision several days ago, between Clem Miller, a jeweler, and the buggy of Charles Strum, a liveryman, Miller twice shot Strum. The shooting occured in the livery stable. Strum succeeded in wresting the revolver from Miller's hands before he could fire a third time.

Wiped Out by Fire.

Elmhurst, Wis., Aug. 29.—Fire practically destroyed this town. The total loss is estimated at $200,000. A sawmill, $100,000 worth of timber, six stores and 14 residences were destroyed.

FOUR PERSONS PERISH IN STORM IN PENNSYLVANIA

Bradford, Pa., Aug. 30.—Four persons are dead and another is perhaps fatally injured as a result of the storm that swept this vicinity. George Hinman, a rural mail carrier from Great Valley, N. Y., went down with his rig when a bridge was washed away. His body was recovered. George Bolapcer of Great Valley was riding with Hinman. His body has not been recovered. John Bryan, a fireman on the Buffalo, Rochester & Pittsburg road, was killed under his locomotive when it went through a weakened trestle near Kilbuck, N. Y. Raymond Smith, 7, was drowned in Tuna creek, East Brandford. Daniel Richards of Hornell, N. Y., an engineer on the Buffalo, Rochester & Pittsburg, who went through the trestle at Kilbuck, is at Salamanca hospital.

MRS. M'VEAGH A PASSENGER IN AIRSHIP

Invites Some of Her Friends to Ride at Her Expense.

Chicago, Aug. 30.—Mrs. Franklin MacVeagh, wife of the secretary of the treasury and widely known in social and intellectual circles, declares that aeroplaning is much more pleasant than motoring. Mrs. MacVeagh has made one air trip as a passenger with one of the biplane pilots at the Chicago aviation field and has invited some of her woman friends to go aeroplaning at her expense. Thus far none has accepted the invitation, but Mrs. MacVeagh says she is going up again when she has an opportunity.

The Rolling Pin Followed.

"William," said Mrs. Peckem sternly, "did you ever stop to think that some one might steal me when you are away?"

"Well," responded the poor husband, with a faraway look, "I was a little alarmed when a horse thief was prowling through these parts last week."

Mrs. Peckem stiffened up haughtily. "A horse thief, eh?"

"Yes. I heard that he carried off two or three nags from this district." And then Peckem made a bee line for the door.

OCEAN CABLES and CABLE SHIPS

A SENSATION of no mild proportions was sprung when the report recently gained circulation that unknown persons, supposedly friendly to Japan, were alleged to have "tapped" the trans-Pacific cable which furnishes the sole artery of communication between the United States and Uncle Sam's possessions in the Far East. The alarm over the suspected tampering with the cable at Guam in the mid-Pacific proved to be somewhat of a "flash in the pan" but the incident has served to emphasize to what an extent the world is yet dependent upon submarine cables for all the advance that has been made by wireless telegraphy. It is a dependence which is very manifest, when one stops to think of it, in time of peace, and which might become an even more serious matter in time of war.

But this is not saying that it is possible to predict the ultimate outcome of the great rivalry between the cables and the wireless which is only just starting in real earnest and which will take a new turn when the United States government completes its new 450 foot wireless tower near Washington, which is expected to give a wireless radius of more than 3,000 miles. What is more this new tower—or rather trio of towers—with the extra-powerful apparatus to be installed therein are counted upon to solve the problem of protecting aerograms from interference from other wireless stations, a possibility and menace in time of war that has up to this time constituted one of the most potent arguments in favor of the submarine cable in preference to the wireless.

No less an authority than Thomas A. Edison has predicted that wireless telegraphy will entirely supercede submarine cabling, but other authorities, almost as eminent, take an opposite view, placing their faith to communication by cable because of its reliability, the rapidity of transmission and the certainty that no foe or hostile interest can perchance "overhear" the confidential messages passing under the sea as has sometimes been the case with official communications flying through the air. The rivalry between the wireless and the submarine cables has been virtually limited thus far to the Atlantic Ocean but ultimately, of course, it will spread to all quarters of the globe and it is when the two methods of communication compete for the mastery of the Pacific that we may expect a battle royal between the electrical forces aloft and submerged.

Should the wireless supplant the submarine cable entirely it is well nigh appalling to contemplate the amount of money that will be, in effect, buried at the bottom of the sea. By comparison it would cause to look like "small change" the fabled wealth of Captain Kidd and the other pirates for which adventurers have been hunting these many decades. It has been estimated that the thousands of submarine telegraph cables which carry beneath all the oceans on our planet the one universal language of mankind, have cost not less than $275,000,000 and the outlay for these slender links of the continents is still going on, not only for the maintenance of the existing cables, but for the construction of new ones. Indeed, within the past dozen years there has been something of a boom in cable laying despite the advent of the wireless.

The Monster Pulley Over which Submarine Cable is Paid Out as it is Laid

Operating Station on Uncle Sam's New Cable Laying Craft, the Joseph Henry"

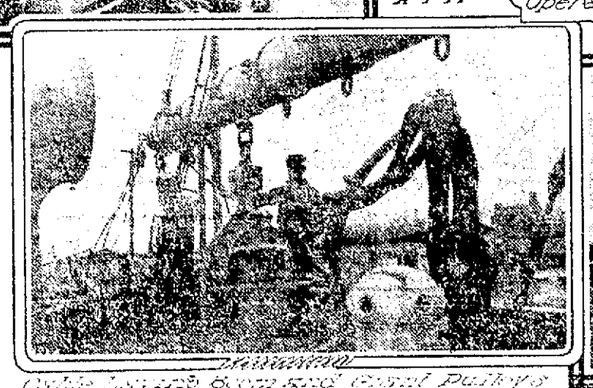

Cable Laying Sheaves and Pulleys on the Joseph Henry"

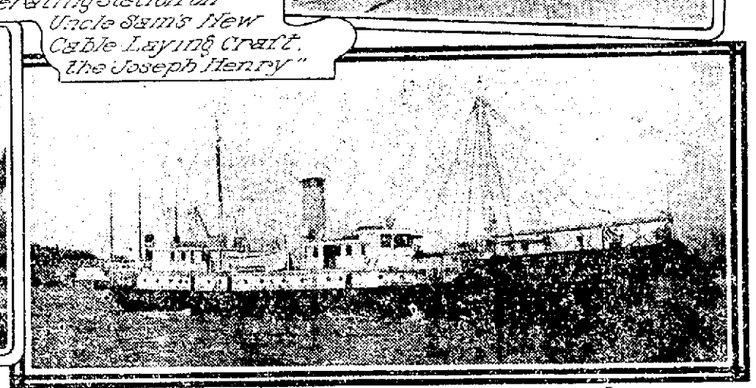

The Joseph Henry" Lately Constructed Especially for the U S Government

It was only a few years ago that all the peoples of the globe were brought into quick communication with one another by means of the new Pacific Cable which ranks as the longest cable in the world. As a matter of fact, however, the Pacific Cable is a series of cables rather than an unbroken line and none of its stretches, such as that between the United States and Hawaii, between Hawaii and Wake Island, Wake Island and Guam, or Guam and the Philippines, represents a singlespan as great as some of those of the trans-Atlantic cables, for instance, the cable from France to Cape Cod. Another notable achievement of the cable-laying art was the expenditure of $15,000,000 for a cable from England to Australia and the inception of the ambitious project of our sister republic of France to connect its colonies by a cable system under its own control.

There are in existence in the world today not less than thirty-three private or commercial cable companies and they operate, all told, nearly four hundred cables with an aggregate length of considerable more than 225,000 nautical miles. In the trans-Atlantic field there are several companies which have a dozen or more cables apiece, each corporation operating from 3,000 to 10,000 miles of cables. The Pacific cable company, that owns the line from San Francisco to Manila has more than 10,000 miles of under water telegraph lines. Of the seven cables that cross the Atlantic a dozen land on the shores of the United Kingdom. Most of these have a capacity of one hundred words a minute and it has been calculated that on an average each cable transmits from 200 to 250 messages in the course of every hour, day or night.

Aside from the commercial cables there are the government-owned cables. There are upward of two dozen different systems of government-owned cables and these comprise not only oceanic cables, in the ordinary acceptance of the term, but also cables along the shores and in gulfs, bays, etc. Governments also maintain cables in inland lakes such as our own Great Lakes, and in rivers, as for instance, those that serve to connect fortifications, but no account of these lines is taken in making up statistics on the subject. There are considerably more than 2,000 government-owned cables in the world, but their total length is only 48,000 miles, so that it can be seen that despite their number these cables can scarce hold a candle to the vast network of corporation-owned cables.

In point of number of individual cables Norway leads all the nations of the world with a total of 767 lines. However, Norway's cables, if placed end to end, would not cover one-tenth of the distance traversed by the cables of France. The latter country with only one-tenth as many cables—seventy-seven, to be exact—has an aggregate length of more than 11,000 miles. Great Britain's cables, if lumped with those of her colonies, might possibly have first place on the governmental roster. The United States, with thirteen cables, principally in the Pacific and Alaskan waters, has a total of 2,145 miles of government-owned cable. She is surpassed in this class of possession by France, Great Britain, Germany, Spain, Japan and the Netherlands. All the same, Uncle Sam has spent a pretty penny for submarine cables. Congress appropriated the sum of $135,000 to construct a cable between Juneau and Sitka, Alaska, and one between Sitka and Seattle and an additional appropriation of $521,58[illegible] was made to extend the cable system from Sitka to Valdez.

An interesting adjunct of the network of submarine cables that now cross and recross every body of water lying between the inhabited portions of the world is found in the fleet of cable ships that may now be seen at intervals on all international water highways. The great commercial cable companies maintain special ships not only for laying cable but also for cable repairs—a frequent necessity. Likewise national governments have their own cable ships. Uncle Sam, when he has occasion to lay a cable such as the one to Alaska, is wont to equip an army transport with the necessary cable-laying machinery, but in addition to such special craft the War Department has in commission at all times a fleet of cable ships, the special function of which is to lay and maintain innumerable cables that connect the different batteries of our sea coast defenses.

Every harbor of importance on our oceanic coasts is now guarded not by a single fort but rather by a group or system of defensive works and in order to permit "cross fire" and effectually command the harbor entrance, the batteries are, as a rule, placed opposite one another, as on an island and on the mainland opposite or on capes or headlands at the extremities of a bay. To keep the gunners at these various posts in close touch with one another is most essential and is the function of submarine cables as employed in our military service. These under-water telegraph lines not only carry the orders issued by the artillery officer who is in command of the district but they also convey information which is essential in the modern system of range-finding and fire control.

As representative of approved modern fashions in cable ships a paragraph may be devoted to Uncle Sam's new model craft, the "Joseph Henry," specially constructed for the War Department. In outward appearance she suggests nothing so much as a giant tug so staunch is her construction and so stocky her build. The most conspicuous feature of the craft is a massive 40-foot cable laying boom equipped with gigantic iron pulleys, over which passes the cable as it is "paid out." When cable is to be laid a harbor or sheltered body of water is boom is swung over the side of vessel, but otherwise the cable es over the bow to its watery rest place. Aft there is a boom with a pacity of twenty tons which lifts cable aboard.

A second feature of this $194,000 le craft is the huge reel or drum on ich the cable is wound before set out on a cable-laying expedition from which it is unwound as ded just as thread is unwound n a spool. The cable reel, which perated by steam power, will hold n twelve to fifteen miles of submarine cable and the set of levers ch control this reel and the other le-laying mechanism might be denated the "nerve centre" of the e ship. The Joseph Henry which, e to other vessels of her class, ies twenty enlisted men of the ted States Army Signal Corps in tion to a cable engineer and navigating officer, also has on board the isite apparatus for testing cable for locating "breaks" or flaws that rfere with the working of the ca when such trouble is reported. vessel has a wireless telegraph on so that cable troubles can be mptly reported to her and although she has not been built for t speed, 15 miles per hour be her ordinary gait, she can rend promptly to a summons for where cable "doctoring" is reed.

Then one stops to consider how the es have caused the world to nk in size by bringing all nations into close touch with one an- there is good cause to marvel what has been accomplished in a t half century. For it was not l 1865 that the first successful -Atlantic cable was laid, following years of discouragement and fail-

The discovery of gutta-percha e possible the submarine cable the first successul one was the across the English Channel, a nce of 25 miles, which was laid 851. Seven years later came the cable across the Atlantic, but it broke down and it was not until close of our Civil War that, thanks he energy of Cyrus Field and Prof. in the New and Old World were manently linked by an electrical ry laid on the floor of the ocean or three miles below the surface. he life of a deep-sea cable is estated at from thirty to forty years, lded, of course, a shark does not it, which not unusual event, one he world's forty-two cable steamsmust be hurriedly sent out to e repairs or renew that particular tch of the highway for words. deep sea cables weigh something one and one half tons per mile, e those sections in shallow water ere the liability of damage is ter) are so heavily armored that weigh from ten to thirty tons mile, so that it may be surmised it is not child's play to "pick up section of the electrical serpent examination or surgery.

Driven by an electric motor, an ingenious machine has been invented to e labels on bottles, no matter t their shape.

NEWSPAPER ARCHIVE®
NEWSPAPER ARCHIVE®